ORDINARY MEETING

OF

REGULATORY PROCESSES COMMITTEE

SUPPLEMENTARY AGENDA

Time: 1:00 pm
Date: Thursday, 26 November 2015
Venue: Committee Room 1
Ground Floor, Council Offices
101 Wakefield Street
Wellington

Business	Page No.
2. General Business	3
2.2 Road Closures	3

2. General Business

ROAD CLOSURES

Purpose

1. To seek approval of the Regulatory Processes Committee for the temporary closure of roads in Wellington City for events.

Summary

2. The Wellington City Council has received an application from each of the following event organisers:

Recommendations

That the Regulatory Processes Committee:

1. Receive the information.
2. Agree to close the roads (as listed in Attachment... for the above events to vehicles only, subject to the conditions listed in the Proposed Temporary Road closure Impact Report:

International Filming Company Friday 8 to Monday 18 April 2016

Victoria Street (between Hunter Street and Willeston Street)

10pm Friday 8 April to 5am Monday 11 April 2016

10pm Friday 15 April to 5am Monday 18 April 2016

Hunter Street (between customhouse quay and Jervois Quay)

10pm Friday 8 April to 8pm Saturday 9 April 2016

5am Sunday 10 April to 5am Monday 11 April 2016

10pm Friday 15 April to 8pm Saturday 16 April 2016

5am Sunday 17 April to 5am Monday 18 2016

Victoria Street (between Willeston Street and Harris Street)

10pm Friday 8 April to 8pm Sunday 9 April 2016

5am Sunday 10 April to 5am Monday 11 April 2016

10pm Friday 15 April to 8pm Saturday 16 April 2016

5am Sunday 17 April to 5am Monday 18 April 2016

Wet weather cover will be the following weekend Friday 22 to Monday 25 April 2016.

Kilbirnie Festival of Creativity Sunday 28th February 2016 6.00am to 6.00pm

Evans Bay Parade (State Highway and Kemp Street)

International One Day Cricket Match 25 January 2016 6.00am to 10.00pm
Test Match New Zealand versus Pakistan 12 February to 16 February 2016
Slip Lane (between Buckle Street and Kent Terrace)

100% Wellington Festival Saturday 20 February 2016 11.00am to 12.00pm
Manners Street (buses Lane only)
Cuba Street (Manners Street to Wakefield Street)

Sovereign Tri Series Saturday 30 January 2016 6.00am to 2.00pm
Herd Street
Oriental Parade
Carlton Gore Road to Oriental Parade
Evans Bay Road to Evans Bay Marina

Ciclovía Sunday 14 February 2016 6.00am to 9.00pm
Massey Road (North of Shelly Bay to Scorching Bay)

Cuba Dupa Saturday 19 March 2016 to 21st March 2016 1.00am to 5.00am
Cuba Street (Karo Drive down to Wakefield Street)
Kensington Street
Footscray Avenue
Kelvin Grove
Abel Smith Street
Wigan Street
Dunlop Terrace
Bute Street
Marion Street
Swan Lane
Garrett Street
Furness Lane
Ghuznee Street (Victoria Street to Taranaki St)
Leeds Street
Inglewood Place
Eva Street
Dixon Street (Victoria Street to Taranaki Street)
Christeson Lane

Manners Street (Victoria Street to Taranaki Street

Lukes Lane

Residents and Retailers will have access to their premises during the event

Island Bay festival

Saturday 13 February 2016 Island Bay Parade 2.30pm to 3.00pm

Rolling Road closure Avon Street, The Parade, and Reef Street to Shorland Park

Sunday 14 February 2016 Day in the Bay 6.00am to 6.30pm

The Explanade (Derwent Street to Brighton Street)

Reef Street (The Explanade to The Parade)

The Parade (Reef Street to Derwent Street)

Ribble Street Races Saturday 20 February 2016 9.00am to 4.00pm

Ribble Street

3. Note that any amendments to the recommendations in this report will require further consultation with affected parties and verification from the Council's traffic engineer.

Background

3. The Council receives numerous requests throughout the year for public roads to be closed for events. These requests are processed and a detailed traffic impact report is prepared for each as attached. This report to the committee has been prepared in accordance with the procedures that were approved by the Committee on 15 December 2010.

Discussion

4. There are a number of road closure requests for different events being brought to the Committee. All the information is in the impact reports attached.

Options

5. N/A

Next Actions

6. N/A

Attachments

Attachment 1.	International Production Company Filming 2016	Page 8
Attachment 2.	Kilbirnie Festival of Creativity	Page 14
Attachment 3.	nz cricket 2016	Page 19

Attachment 4.	Wellington Festival	Page 25
Attachment 5.	Soverign Tri Series	Page 30
Attachment 6.	Miramar Ciclovía	Page 35
Attachment 7.	Cuba Dupa 2016	Page 39
Attachment 8.	Island Bay Festival	Page 44

Author	Maria Taumaa, Street Activities Coordinator
Authoriser	Anthony Wilson, Chief Asset Officer

SUPPORTING INFORMATION

Consultation and Engagement

Affected stakeholders were notified of the Council's intention to consider the proposed temporary road closures through an advertisement in the Dominion Post. This Advertisement requests the public to make submissions on the proposed road closures.

The New Zealand Police and the Ministry of Transport have also been consulted with, Any correspondence received in response to the proposed closures has been included in the attached impact report.

Approval of a traffic management plan for the event will address and show how any objections raised are to be managed.

The City Events Team has assessed the proposed events with regard to their contribution towards Council's strategies and policies. The proposed events support the Council's strategy of being the "events capital" and will contribute to the economic success of the city.

Treaty of Waitangi considerations

There are no Treaty of Waitangi implications

Financial implications

The administration of events is managed under project C481. There are no unforeseen costs associated with these events.

Policy and legislative implications

A Council Traffic Engineer has assessed the proposed closures with regard to the expected impact on traffic. The Traffic engineer has provided a professional opinion as to whether the resulting impact on traffic is likely to be reasonable or unreasonable.

The proposed closures, if implemented according to an approved traffic management plan and in accordance with specific conditions set by the Traffic Engineer, will enable the safe running of the events and minimise the impact on traffic. If, in the opinion of the Council, the closure may impede or does impede traffic unreasonably, any approval granted by the Council may be revoked and the event organiser may be required to open the road at the direction of the Council's Traffic Engineer.

Risks / legal

There are no risks or legal implications.

Climate Change impact and considerations

There are no impacts to climate change or any further considerations.

Communications Plan

Road Closures will be advertised in the Dominion Post and affected parties will be notified by the event organiser.

REGULATORY PROCESSES COMMITTEE

PROPOSED TEMPORARY ROAD CLOSURE – IMPACT REPORT

INTERNATIONAL PRODUCTION COMPANY FILMING 2016 VARIOUS DATES

1. Description of Event

An International Production company, after scouting a lot of places, has decided that Wellington Central Business District is a great location to film their production. While they will be doing this over the weekend period, they will work along side public transport providers to ensure there is a minimum of disruption.

The proposed road closures are:

Victoria Street (between Hunter Street and Willeston Street)

- 10.00pm Friday 8 April to 5.00am Monday 11 April
- 10.00pm Friday 15 April to 5.00am Monday 18 April

Hunter Street (between Customhouse Quay and Jervois Quay)

- 10.00pm Friday 8 April to 8.00pm Saturday 9 April
- 5.00am Sunday 10 April to 5.00am Monday 11 April
- 10.00pm Friday 15 April to 8.00pm Saturday 16 April
- 5.00am Sunday 17 April to 5.00am Monday 18 April

Victoria Street (between Willeston Street and Harris Street)

- 10.00pm Friday 8 April to 8.00pm Sunday 9 April
- 5.00am Sunday 10 April to 5.00am Monday 11 April
- 10.00pm Friday 15 April to 8.00pm Saturday 16 April
- 5.00am Sunday 17 April to 5.00am Monday 18 April

Wet weather cover will be the following weekend Friday 22 to Monday 25 April 2016.

The event organiser must work with Greater Wellington and NZ Bus concerning public transport

2. Events (Business Development) Support

The Events Business Unit has no connection with, and no objection to, this event.

3. Proposal Notice and Consultation

The public notice that the Council is proposing to consider this closure was published in the following newspaper:

- Dominion Post Wednesday 11 November 2015 and Saturday 14 November 2015

The New Zealand Police and the Ministry of Transport have also been consulted with.

4. Objections

An objection has been lodged by Greater Wellington and NZ Bus and they will work together with the Film Company and Traffic Management Company to resolve any issues.

5. Traffic Impact Assessment

Prior Closures

None of the proposed closures for this event will result in a road being closed for an aggregate of more than 31 days in any year.

Traffic Impact

In the opinion of Stephen Harte Programme Manager Transport Network Development, acting as the Council's Traffic Engineer, the proposed closure, if implemented according to the plans provided, is likely to impede traffic flows on a major route. The proposed conditions below will mitigate some of the expected traffic congestion during the road closures. The Council reserves the right to modify this opinion at any time. If, in the opinion of the Council, the closure may or does impede traffic unreasonably, any approval granted by the Regulatory Processes Committee may be revoked and the event organiser may be required to open the road at the direction of a suitably qualified Council officer in charge of traffic.

Conditions:

- The road closures for filming must be adhered to as per the times and dates in the report.
- The detour route is to be clearly signed during road closures.
- No public vehicular traffic will be allowed within the road closure during filming to ensure public safety is not compromised.
- The event organiser will publicise the event via media releases, letter drops and advanced signage to notify the public of the road closures.
- The event organiser is responsible for the ongoing maintenance of the temporary traffic management plan during the road closures.
- The event organiser is responsible for maintaining public safety within the road closure area.
- The event organiser is to work with the public transport operators to provide alternative public transport routes and bus stops.
- The event organiser is to ensure that the emergency services (Police, Fire and Ambulance Services) have been consulted with and that the Traffic Management Plan includes all of their specific requirements.

Signed 

Stephen Harte
Programme Manager Transport Network Development

6. Attachments

- Map of proposed closure
- Copy of proposal notice from the newspaper

Prepared By: 
Maria Taumaa
Street Activities Coordinator

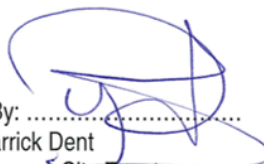
Endorsed By: 
Warrick Dent
Manager City Events

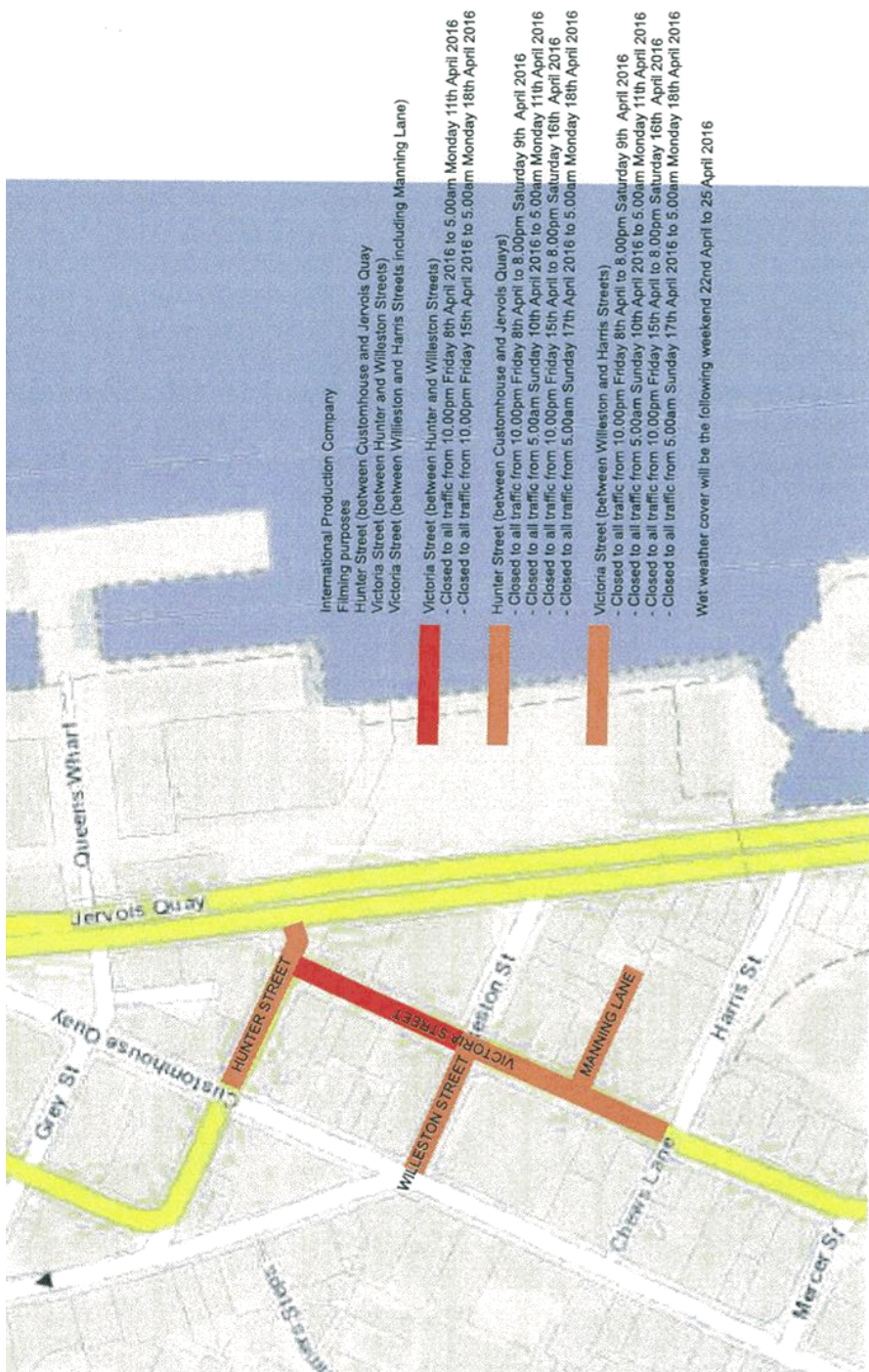

Proposal to close roads

The Regulatory Processes Committee will meet on 26 November 2015 to consider the following temporary road closures for events.

International Production Company Filming Friday 8 - Monday 18 April 2016

The streets below will be closed to all traffic. There will be no pedestrian access during these times.

Victoria Street (between Hunter Street and Willeston Street)

- 10pm Friday 8 April-5am Monday 11 April
- 10pm Friday 15 April-5am Monday 18 April

Hunter Street (between Customhouse Quay and Jervois Quay)

- 10pm Friday 8 April-8pm Saturday 9 April
- 5am Sunday 10 April-5am Monday 11 April
- 10pm Friday 15 April-8pm Saturday 16 April
- 5am Sunday 17 April-5am Monday 18 April

Victoria Street (between Willeston Street and Harris Street)

- 10pm Friday 8 April-8pm Sunday 9 April
- 5am Sunday 10 April-5am Monday 11 April
- 10pm Friday 15 April-8pm Saturday 16 April
- 5am Sunday 17 April-5am Monday 18 April

Wet weather cover will be the following weekend, Friday 22 - Monday 25 April 2016.

Parking restrictions and diversions will be in place.

Any person objecting to a proposed road closure must contact the City Council in writing before 4pm, 20 November 2015.

Please send correspondence to Maria Taumaa, at mailing address below, by fax to 04 801 3009 or by email maria.taumaa@wcc.govt.nz

Wellington City Council
101 Wakefield Street
PO Box 2199, Wellington 6140
Wellington.govt.nz

Absolutely Positively
Wellington City Council
Me Heke Ki Pōneke

Proposal to close roads

The Regulatory Processes Committee will meet on 26 November 2015 to consider the following temporary road closures for events.

100% Wellington Festival 11am - midnight, Saturday 20 February 2016

Cuba Street (Manners Street to Wakefield Street)

Any person objecting to a proposed road closure must contact the City Council in writing before 4pm, 24 November 2015. Please send correspondence to Maria Taumaa, at mailing address below, by fax to 04 801 3009 or by email maria.taumaa@wcc.govt.nz

Wellington City Council
101 Wakefield Street
PO Box 2199, Wellington 6140
Wellington.govt.nz

Absolutely Positively
Wellington City Council
Me Heke Ki Pōneke

Proposal to close roads

The Regulatory Processes Committee will meet on 26 November 2015 to consider the following temporary road closures for events.

International Production Company Filming Friday 8 - Monday 18 April 2016

The streets below will be closed to all traffic.

Victoria Street (between Hunter Street and Willeston Street)

- 10pm Friday 8 April-5am Monday 11 April
- 10pm Friday 15 April-5am Monday 18 April

Hunter Street (between Customhouse Quay and Jervois Quay)

- 10pm Friday 8 April-8pm Saturday 9 April
- 5am Sunday 10 April-5am Monday 11 April
- 10pm Friday 15 April-8pm Saturday 16 April
- 5am Sunday 17 April-5am Monday 18 April

Victoria Street (between Willeston Street and Harris Street)

- 10pm Friday 8 April-8pm Sunday 9 April
- 5am Sunday 10 April-5am Monday 11 April
- 10pm Friday 15 April-8pm Saturday 16 April
- 5am Sunday 17 April-5am Monday 18 April

Wet weather cover will be the following weekend, Friday 22 - Monday 25 April 2016.

Parking restrictions and diversions will be in place.

Any person objecting to a proposed road closure must contact the City Council in writing before 4pm, 20 November 2015. Please send correspondence to Maria Taumaa, at mailing address below, by fax to 04 801 3009 or by email maria.taumaa@wcc.govt.nz

Wellington City Council
101 Wakefield Street
PO Box 2199, Wellington 6140
Wellington.govt.nz

Absolutely Positively
Wellington City Council
Me Heke Ki Pōneke

<http://library.pressdisplay.com.echeck.wcl.govt.nz/pressdisplay/services/OnlinePrintHandler.ashx?issue...> 16/11/2015

REGULATORY PROCESSES COMMITTEE

**Absolutely Positively
Wellington City Council**
Me Heke Ki Pōneke

PROPOSED TEMPORARY ROAD CLOSURE - IMPACT REPORT

***KILBIRNIE FESTIVAL
of CREATIVITY***

1. Description of Event

This is a new event in Kilbirnie being managed by Capital Productions with the intention to grow this festival on this new site. Combining College facilities of the college with ample space on the road, allows for many stall sites, as well as the usual rides, stages, etc. There are several regional events that attract well over 300 stalls, and this new (attractive and convenient) site will allow this event to grow to that scale.

Its good for the community, and it's good for the small business craftspeople and food caravans.

We'll also be working on an extended range of free creative activities for the public (all ages) to join in and try.

The Proposed road closure is:

**Evans Bay Parade – Sunday 28th February 2016. 6.00am to 6.00pm
Wellington Road / Cobham Drive Intersection to rear entrance of Wellington Regional Aquatic Centre**

Road closure notification boards will be placed at each end of the closure at least 14 days prior to the event. Residents will receive a letter drop advising them of the event and the road closure. The event is also to be advertised in the Wellingtonian in the week preceding the festival.

The event will be traffic managed by a qualified traffic management company according to a Council approved Traffic Management Plan. Emergency services will have immediate access to the area if required.

2. Events Directorate Support

The Events Directorate has no connection with, and no objection to, this event.

3. Proposal Notice and Consultation

The public notice that the Council is proposing to consider this closure was published in the following newspaper:

- Dominion Post Saturday 10 October 2015

The New Zealand Police and the Ministry of Transport have also been consulted with.

4. Objections

There has been no objection for this event.

5. Traffic Impact Assessment

Prior Closures

None of the proposed closures for this event will result in a road being closed for an aggregate of more than 31 days in any year.

Traffic Impact

In the opinion of Stephen Harte Programme Manager Transport Network Development, acting as the Council's Traffic Engineer, the proposed closure, if implemented according to the plans provided, is not likely to impede traffic unreasonably subject to the conditions stated below. However, the Council reserves the right to modify this opinion at any time.

If, in the opinion of the Council, the closure may or does impede traffic unreasonably, any approval granted by the Temporary Road Closures Subcommittee may be revoked and the event organizer may be required to re-open the road at the direction of a suitably qualified Council officer in charge of traffic.

Conditions:

- o The road closure will start at 6.00am and end at 6.00pm.
- o The event organiser is to provide a detailed Traffic Management Plan approved by Council prior to the event.
- o A detour route is to be provided due to the road closure.
- o The Event organiser is to publicly notify the event via letter drop, local newspaper advertisement, advanced signage and media releases.
- o The event organiser is to ensure that the emergency services (police, Fire and Ambulance Services) have been consulted with and that the Traffic Management Plan includes all of their specific requirements.
- o The event organiser is to ensure that the affected residents along the road closure are consulted with.
- o The event organiser is responsible for safely (pedestrian and traffic) within the closed road area and at the road closure ends.

Signed



Stephen Harte
Programme Manager Transport Network Development

Attachments

- Map of proposed closure
- Copy of proposal notice from the newspaper

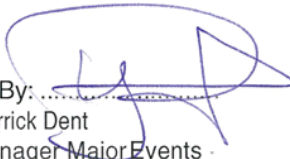
Prepared By:  Endorsed By: 
Maria Taumaa
Street Activities Coordinator
Warrick Dent
Manager Major Events



PROPOSAL TO CLOSE ROADS

The Regulatory Processes Committee will meet on 26 November 2015 to consider the following temporary road closures for events.

CubaDupa 1am-5am, Saturday 19-Monday 21 March 2016

Road closures
Abel Smith Street
Bute Street
Christeson Lane
Cuba Street (from Karo Drive to Wakefield Street)
Dixon Street (from Victoria Street to Taranaki Street)
Dunlop Terrace
Eva Street
Footscray Avenue
Furness Lane
Garrett Street
Ghuznee Street (from Victoria Street to Taranaki Street)
Inglewood Place
Kelvin Grove
Kensington Street
Leeds Street
Lukes Lane (onto Manners Street)
Manners Street (from Victoria Street to Taranaki Street)
Marion Street
Swan Lane
Vivian Street (from Victoria Street to Taranaki Street)
Wigan Street

Some streets may remain partially open to allow managed access for residents and businesses.

Kilbirnie Festival of Creativity Sunday 28 February 2016

Evans Bay Parade from the intersection of State Highway 1 and Cobham Drive to the rear carpark entrance of the Wellington Regional Aquatic Centre.

Island Bay Festival road closures Island Bay Parade

**2.30pm-3pm, Saturday 13 February
2016**

There will be rolling road closures on Avon Street, The Parade and Reef Street to Shorland Park.

Island Bay Day in the Bay 6am-6.30pm, Sunday 14 February 2016

The Esplanade (Derwent to Brighton)
Reef Street (The Esplanade to The Parade)
The Parade (Reef Street to Derwent Street)

Ribble Street Races 9am-4pm, Saturday 20 February 2016

Ribble Street

Any person objecting to a proposed road closure must contact the City Council in writing before 4pm, 23 October 2015. Please send correspondence to Maria Taumaa, at mailing address below, by fax to 04 801 3009 or by email maria.taumaa@wcc.govt.nz

Wellington City Council
101 Wakefield Street
PO Box 2199, Wellington 6140
Wellington.govt.nz

Absolutely Positively
Wellington City Council
Me Heke Ki Pōneke

REGULATORY PROCESSES COMMITTEE

Absolutely Positively
Wellington City Council
Me Heke Ki Pōneke

PROPOSED TEMPORARY ROAD CLOSURE - IMPACT REPORT

NZ CRICKET
BASIN RESERVE 2016

1. Description of Event

On January 25 2016 New Zealand is to play Pakistan in a One Day International at the Basin Reserve. Crowd size is expected to be 7000. Gates open at 9.30am with the match finishing at 7.00pm. A road closure is required from 6.00am to 10.00pm but will be opened as soon as the area is safe.

Between February 12 to 16 2016 New Zealand play Australia in a Test Match at the Basin Reserve. Crowd size is expected to be 5000. Gates open at 9.30am and finishes at 6.00pm. A road closure is required from 6.00am to 10.00pm but will be opened as soon as the area is safe.

The Proposed road closure is:

25 January 2016 New Zealand play Pakistan
12 to 16 February 2016 Test Match New Zealand play Australia.

Slip Lane (Buckle Street to Kent Terrace) 6.00am to 10.00pm

Road closure notification boards will be placed at each end of the closure at least 14 days prior to the event. Residents will receive a letter drop advising them of the event and the road closure. The event is also to be advertised in the Wellingtonian on Thursday before the event.

The event will be traffic managed by a qualified traffic management company according to a Council approved Traffic Management Plan. Emergency services will have immediate access to the area if required.

2. Events Directorate Support

The Events Directorate has no connection with, and no objection to, this event.

3. Proposal Notice and Consultation

The public notice that the Council is proposing to consider this closure was published in the following newspaper:

- Dominion Post Saturday 24 October 2015

The New Zealand Police and the Ministry of Transport have also been consulted with.

4. **Objections**

There have been NO objections to this closure request.

5. **Traffic Impact Assessment**

Prior Closures

None of the proposed closures for this event will result in a road being closed for an aggregate of more than 31 days in any year.

Traffic Impact

In the opinion of Stephen Harte Programme Manager Transport Network Development, acting as the Council's Traffic Engineer, the proposed closure, if implemented according to the plans provided, is not likely to impede traffic unreasonably subject to the conditions stated below. However, the Council reserves the right to modify this opinion at any time. If, in the opinion of the Council, the closure may or does impede traffic unreasonably, any approval granted by the Temporary Road Closures Subcommittee may be revoked and the event organiser may be required to re-open the road at the direction of a suitably qualified Council officer in charge of traffic.

Conditions:

- o The road closure will start at 6am and end at 10.pm
- o The event organiser is to provide a detailed Traffic Management Plan approved by Council prior to the event.
- o A detour route is to be provided for the road closure.
- o The Event organiser is to publicly notify the event via letter drop, local Newspaper advertisement, advanced signage and media releases.
- o The event organiser is to ensure that the emergency services (police, Fire and Ambulance Services) have been consulted with and that the Traffic Management Plan includes all of their specific requirements.
- o The event organiser is to ensure that the affected residents along the road closure are consulted with.
- o The event organiser is responsible for safety (pedestrian and traffic) within the closed road area and at the road closure ends.

Signed



Stephen Harte
Programme Manager Transport Network Development

6. Attachments

- Map of proposed closure
- Copy of proposal notice from the newspaper

Prepared By: 
Maria Taumaa
Street Activities Coordinator

Endorsed By: 
Warrick Dent
Manager Major Events

Item 2.2 Attachment 3



Proposal to close roads

The Regulatory Processes Committee will meet on 26 November 2015 to consider the following temporary road closures for events.

New Zealand vs Pakistan One Day International Monday 25 January 2016

6am-10pm: Slip way between Buckle Street and Ellice Street.

New Zealand vs Australia Test Match Friday 12 - Tuesday 16 February 2016

6am-10pm: Slip way between Buckle Street and Ellice Street

Any person objecting to a proposed road closure must contact the City Council in writing before 4pm, 13 November 2015. Please send correspondence to Maria Taumaa, at mailing address below, by fax to 04 801 3009 or by email maria.taumaa@wcc.govt.nz

Wellington City Council
101 Wakefield Street
PO Box 2199, Wellington 6140
Wellington.govt.nz

Absolutely Positively
Wellington City Council
Me Heke Ki Pōneke

23 November 2015		November 2015							December 2015						
		Mo	Tu	We	Th	Fr	Sa	Su	Mo	Tu	We	Th	Fr	Sa	Su
Monday							1			1	2	3	4	5	6
		2	3	4	5	6	7	8	7	8	9	10	11	12	13
		9	10	11	12	13	14	15	14	15	16	17	18	19	20
		16	17	18	19	20	21	22	21	22	23	24	25	26	27
		23	24	25	26	27	28	29	28	29	30	31			
		30													

23		Monday		Daily Task List	
				Arrange By: Due Date	
				Mon 23/11/2015	
7 a.m.				<input type="checkbox"/> The Keriru statue missing <input type="checkbox"/> LOGIN DETAILS <input type="checkbox"/> Submission form <input type="checkbox"/> Council-wide Standard Operating P... <input type="checkbox"/> Update to Conflict of Interest Regist... <input type="checkbox"/> Update to Conflict of Interest Regist... <input type="checkbox"/> Infocouncil upgrade to v6.2.26 - tic... <input type="checkbox"/> Committee Room Glass Door A...	
8 ⁰⁰		CSR Prepare Chair's notes etc		<input type="checkbox"/> FW: request for SQL Server Express ... <input type="checkbox"/> For your response, please WC... <input type="checkbox"/> 2013_-_AP_Hearings_manual_D... <input type="checkbox"/> FOR YOUR RESPONSE, PLEASE... <input type="checkbox"/> 2016-17 Annual Plan Dates <input type="checkbox"/> WCC Committee briefing on 'O... <input type="checkbox"/> 2016-17 Annual Plan Dates <input type="checkbox"/> 2016 Tawa Community Board ... <input type="checkbox"/> 2040 Submissions <input type="checkbox"/> SFDS Fair - Councillor for a day <input type="checkbox"/> Council Workshop Housing af... <input type="checkbox"/> Tawa Intermediate School Res... <input type="checkbox"/> Your advice, please Fwd: Auto... <input type="checkbox"/> REMINDER Report Deadlines f...	
9 ⁰⁰		MEETING One-on-One - Helga + Paul WCC: Councillors' room, Ground floor, MOB, 101 Wakefield Street, CBD, Wellington Councillor Paul Eagle			
10 ⁰⁰		DISCUSSION Reports and Tawa Community Board Process Judy's desk; Helga Sheppard			
11 ⁰⁰		LUNCH			
12 p.m.		Sitecore version 8 training MOB3: IT training room Jane Hadaway			
1 ⁰⁰		MEETING CSR Committee Agenda Run-through Committee Room 1, Ground floor MOB, 101 Wakefield St, Wellington			
2 ⁰⁰		BUS: Democratic Services			
3 ⁰⁰		Discussion Implementation of using Salesforce to manage the year end payme Mark's office Helga Sheppard			
4 ⁰⁰		REPORT DEADLINES REMINDER Tawa Community Board meeting 10 December 2015			
5 ⁰⁰					
6 ⁰⁰					
				Notes	

REGULATORY PROCESSES COMMITTEE

PROPOSED TEMPORARY ROAD CLOSURE - IMPACT REPORT

100% WELLINGTON FESTIVAL

20 FEBRUARY 2016

1. Description of Event

The 100% Wellington Festival will provide market that are part of the beating heart and soul of the capitals skeleton and are the perfect place to hold a festival that not only celebrates everything that makes up Wellington today but the Wellington of the past.

At this festival we will embrace Wellington's history and scan the different generations and time periods from the 18th to the 20th century to create a simply 'Wellington' story. This will be a chance for festival-goers to see what it truly means to be a Wellingtonian and tune in to the essence of this wonderful city by walking through the ages – forward and backwards as they walk through our markets.

This is a chance for us to bring the Wellington community together for them to see how the city was formed and where it is today through an iconic showcase of Wellington and its culture. The festival will include a celebration of arts and food that is 100% locally made, owned and produced performances by local entertainers and appearances from local charities. This festival is 100% all about our great capital city of wellington.

The proposed road closure is: **20 February 2016 11.00am to 12.00pm**

**Manners Street (Taranaki Street to Cuba Street – Bus service will still operate)
Cuba Street (Manners Street to Wakefield Street)**

2. Events Directorate Support

The Events Directorate has no connection with, and no objection to this event.

3. Proposal Notice and Consultation

✓ The public notice that the Council is proposing to consider this closure was published in the following newspaper:

- Dominion Post Saturday 14 November 2015

The New Zealand Police and the Ministry of Transport have also been consulted with.

4. Objections

There have been NO objections to this closure request.

5. Traffic Impact

Assessment Prior Closures

None of the proposed closures for this event will result in a road being closed for an aggregate of more than 31 days in any year.

Traffic Impact

In the opinion of Stephen Harte Programme Manager Transport Network Development, acting as the Council's Traffic Engineer, the proposed closure, if implemented according to the plans provided, is not likely to impede traffic unreasonably subject to the conditions stated below. However, the Council reserves the right to modify this opinion at any time. If, in the opinion of the Council, the closure may or does impede traffic unreasonably, any approval granted by the Temporary Road Closures Regulatory Committee may be revoked and the event organiser may be required to re-open the road at the direction of a suitably qualified Council officer in charge of traffic.

Conditions:

- The road closures will start at 11.00am and finish at 11pm.
- The event organiser is to obtain Council approval on the details of a traffic management plan prior to the event.
- The detour route is to be clearly signed during road closures.
- No vehicular traffic will be allowed within the road closure area, except for marshalled stallholders travelling at no more than walking speed (3km/h), to ensure public safety is not compromised.
- The event organiser is to publicise the event via media releases, letter drops and advanced signage to notify the public of the road closures.
- The event organiser is responsible for the ongoing maintenance of the temporary traffic management plan during the road closures.
- The event organiser is to ensure only buses will enter Manners St during the road closure timeframe.
- The event organiser is responsible for maintaining public safety within the road closure area.

The event organiser is to consult and gain approval from the emergency services on the road closure and provide access for emergency vehicles.

Signed 

Stephen Harte
Programme Manager Transport Network Development

6. Attachments

- Map of proposed closure
- Copy of proposal notice from the newspaper

Prepared by 

Maria Taumaa
Street Activities Coordinator

Endorsed by 

Warrick Dent
Manager City Events

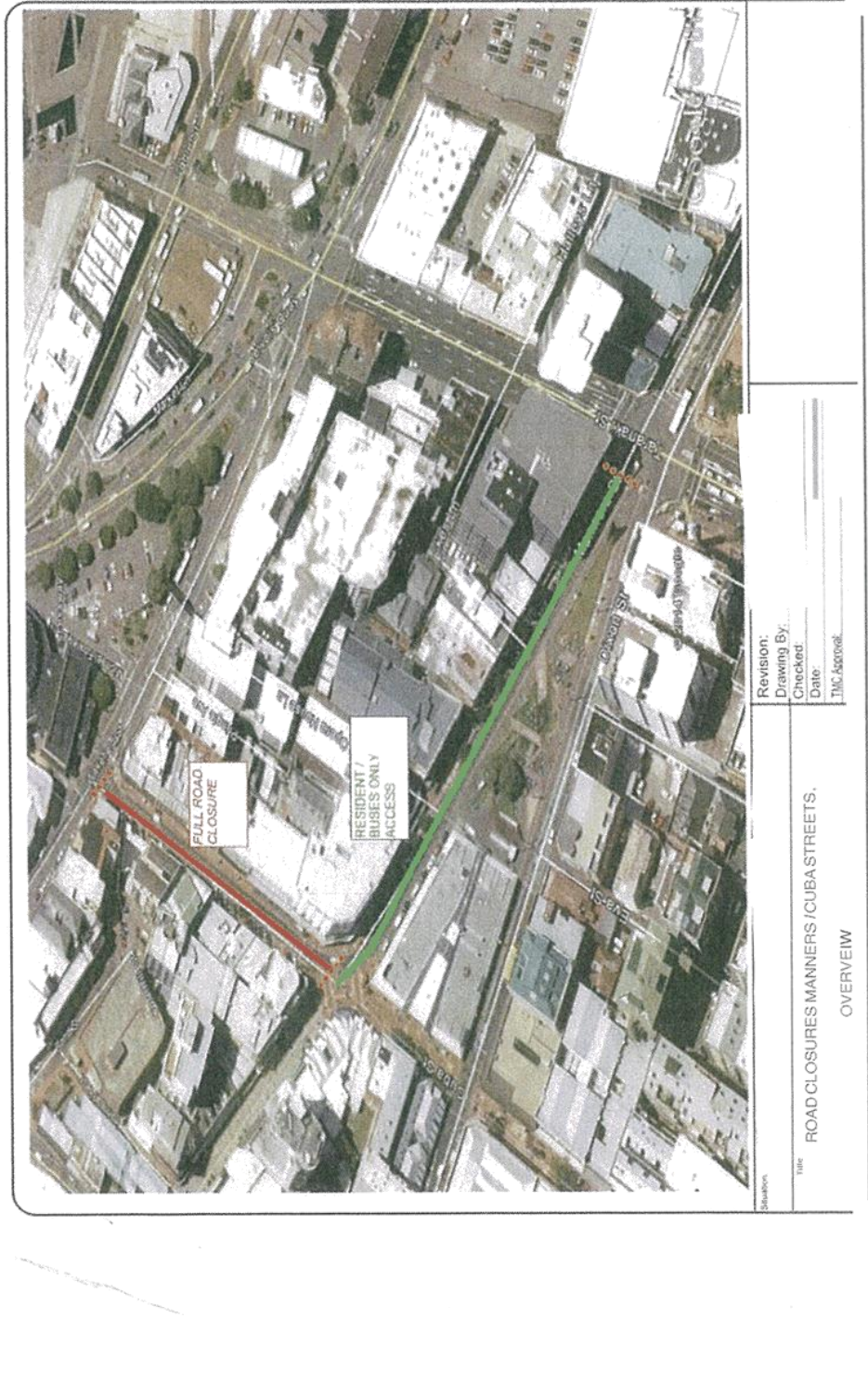

Proposal to close roads

The Regulatory Processes Committee will meet on 26 November 2015 to consider the following temporary road closures for events.

100% Wellington Festival 11am - midnight, Saturday 20 February 2016

Cuba Street (Manners Street to Wakefield Street)

Any person objecting to a proposed road closure must contact the City Council in writing before 4pm, 24 November 2015. Please send correspondence to Maria Taumaa, at mailing address below, by fax to 04 801 3009 or by email maria.taumaa@wcc.govt.nz

Wellington City Council
101 Wakefield Street
PO Box 2199, Wellington 6140
Wellington.govt.nz

Absolutely Positively
Wellington City Council
Me Heke Ki Pōneke

Proposal to close roads

The Regulatory Processes Committee will meet on 26 November 2015 to consider the following temporary road closures for events.

International Production Company Filming Friday 8 - Monday 18 April 2016

The streets below will be closed to all traffic.

Victoria Street (between Hunter Street and Willeston Street)

- 10pm Friday 8 April-5am Monday 11 April
- 10pm Friday 15 April-5am Monday 18 April

Hunter Street (between Customhouse Quay and Jervois Quay)

- 10pm Friday 8 April-8pm Saturday 9 April
- 5am Sunday 10 April-5am Monday 11 April
- 10pm Friday 15 April-8pm Saturday 16 April
- 5am Sunday 17 April-5am Monday 18 April

Victoria Street (between Willeston Street and Harris Street)

- 10pm Friday 8 April-8pm Sunday 9 April
- 5am Sunday 10 April-5am Monday 11 April
- 10pm Friday 15 April-8pm Saturday 16 April
- 5am Sunday 17 April-5am Monday 18 April

Wet weather cover will be the following weekend, Friday 22 - Monday 25 April 2016.

Parking restrictions and diversions will be in place.

Any person objecting to a proposed road closure must contact the City Council in writing before 4pm, 20 November 2015. Please send correspondence to Maria Taumaa, at mailing address below, by fax to 04 801 3009 or by email maria.taumaa@wcc.govt.nz

Wellington City Council
101 Wakefield Street
PO Box 2199, Wellington 6140
Wellington.govt.nz

Absolutely Positively
Wellington City Council
Me Heke Ki Pōneke

<http://library.pressdisplay.com.echeck.wcl.govt.nz/pressdisplay/services/OnlinePrintHandler.ashx?issue...> 16/11/2015

REGULATORY PROCESSES COMMITTEE

Absolutely Positively
Wellington City Council
Me Heke Ki Pōneke

PROPOSED TEMPORARY ROAD CLOSURE – IMPACT REPORT

SOVERIGN TRI SERIES - WELLINGTON
SATURDAY 30 JANUARY 2016

1. Description of Event

This event has become a regular on Wellington City's sporting event calendar and will comprise five separate races. The event is proposed to be held on Saturday 30 January 2016. All races are proposed to start from parking and hard surface areas surrounding Waitangi Park.

There are approximately 500 athletes over the three different swim, cycle and run courses. These events are carried out within the proposed road closure area,

The proposed closures are from **6.00am to 2.00pm on Saturday 30 January 2016.**

The proposed road closures are:

- **Herd Street**
- **Carlton Gore Road to Oriental Parade**
- **Evans Bay Parade to Yacht Marina**

Access will be maintained (although this may be limited at times) by the event marshals for residents and businesses in the Herd Street area. Residents on Oriental Parade, Carlton Gore Road and Evans Bay Parade will also have access to and from their properties (although this may be limited at times). Access in both directions on Evans Bay Parade from Greta Point southwards to Wellington Road will be maintained. The event organisers are to maintain as much access as possible for residents within the closure area. Known stakeholders in the Oriental Parade area have been informed and communicated with regarding the proposed closures. Road closure notification signs will be placed at points along the proposed closure route at least one week prior to the event. Residents and local businesses will receive a letter advising them of the event and the road closures. The event is also to be advertised in the Wellingtonian on the Thursday preceding the event.

The event is to be traffic managed by a professional traffic management company. Pedestrian access will not be restricted and emergency services will have immediate access to the area if required. Transport operators have been informed of the proposed closures.

2. Events Directorate Support

This local and international sporting community event is supported by the City Events team.

3. Proposal Notice and Consultation

The public notice advertising that the Council is proposing to consider this closure was published in the following newspaper:

- Dominion Post Saturday 7 November 2015

The New Zealand Police and the Ministry of Transport have also been consulted with.

Representatives of the Wellington City Council Events Team meet with the Oriental Bay Residential Association on a regular basis. The Oriental Bay Residents Association has agreed to no more than two full road closures of Oriental Parade for events, this being one of the two.

4. Objections

There have been NO objections to this closure request.

5. Traffic Impact Assessment

Prior Closures

None of the proposed closures for this event will result in a road being closed for an aggregate of more than 31 days in any year.

Traffic Impact

In the opinion of Stephen Harte Programme Manager Transport Network Development, acting as the Council's Traffic Engineer, the proposed closure, if implemented according to an approved traffic management plan, is not likely to impede traffic unreasonably subject to the conditions listed below. However, the Council reserves the right to modify this opinion at any time. If, in the opinion of the Council, the closure may or does impede traffic unreasonably, any approval granted by the Temporary Road Closures Subcommittee may be revoked and the event organiser may be required to open the road at the direction of a suitably qualified Council officer in charge of traffic.

Conditions:

- The event organiser is to publicly notify the event via letter drop, local newspaper advertisement, advanced signage and media releases.
- The event organiser is to ensure that the emergency services (Police, Fire and Ambulance Services) have been consulted with and that the Traffic Management Plan includes all of their specific requirements.
- The event organiser is to ensure that the affected property owners and businesses along the closure areas are consulted with.
- The event organiser is to provide as much access on closed roads for residents as possible during the staggered event programme.
- The event organiser is to provide marshals at all closure ends and intersections/bends to ensure that public safety (interaction of traffic and spectators) is not compromised.
- The event organiser is to work with the public transport operators to provide alternative public transport route and bus stops.
- The event organiser is to provide further details of the Traffic Management Plan to Council for approval prior to the event.

- The event organiser is to provide further details of the Traffic Management Plan to Council for approval prior to the event.

Signed 

Stephen Harte
Programme Manager Transport Network Development

6. Attachments

- Map of proposed closure
- Copy of proposal notice from the newspaper

Prepared By 
Maria Taumaa
Street Activities Co-ordinator

Endorsed By: 
Warrick Dent
Manager Major Events

Item 2.2 Attachment 5

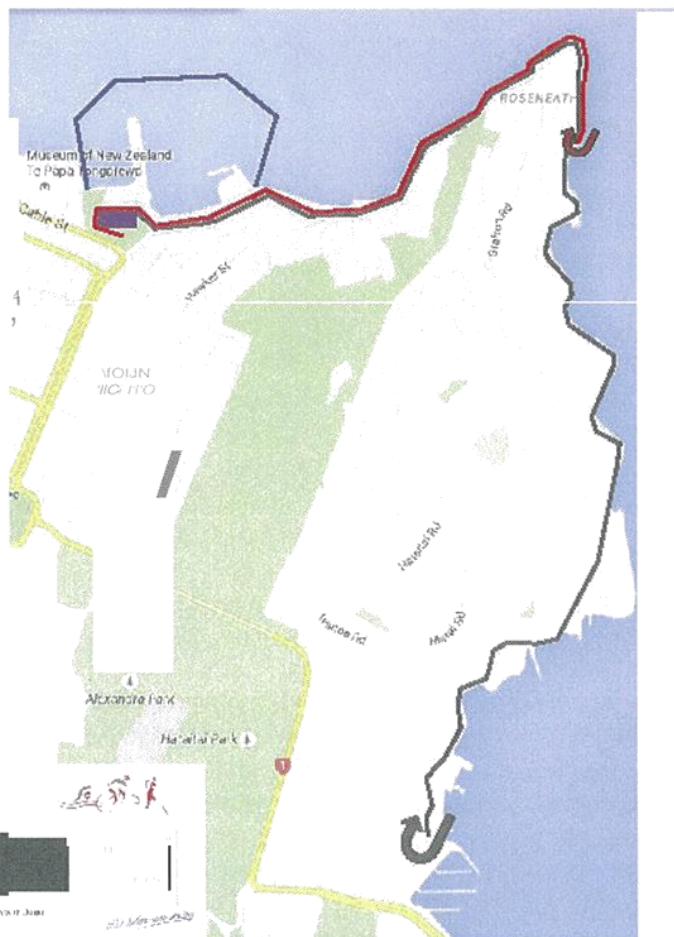

Tri Series Saturday 30 January 2016 Course Map

- Swim - 1500m - starting at Freyberg Beach and Ilap course finishing at the beach in the Marina
- Bike - 40km - Follow Oriental Parade and Evans Bay Parade until turn around near Evans Bay Boatyard, return same route to turn around near entrance to transition. Repeat 3 more times, on last lap heading into transition
- Run - 10km - Follow Oriental Parade and Evans Bay Parade until turn around, return same route then repeat. On final lap head behind transition and into the finish.
- Transition

Proposal to close roads

The Regulatory Processes Committee will meet on 26 November 2015 to consider the following temporary road closures for events.

Sovereign Tri Series Wellington **6am - 2pm, Saturday 30 January 2016**

Herd Street to Oriental Parade
Oriental Parade to Evans Bay Parade
Evans Bay Road to Evans Bay Marina

Only affected residents will have access through the closure

Any person objecting to a proposed road closure must contact the City Council in writing before 4pm, 20 November 2015. Please send correspondence to Maria Taumaa, at mailing address below, by fax to 04 801 3009 or by email maria.taumaa@wcc.govt.nz

Wellington City Council
101 Wakefield Street
PO Box 2199, Wellington 6140
Wellington.govt.nz

Absolutely Positively
Wellington City Council
Me Heke Ki Pōneke

REGULATORY PROCESSES COMMITTEE

PROPOSED TEMPORARY ROAD CLOSURE – IMPACT REPORT

MIRAMAR CICLOVIA 2016
14 FEBRUARY 2016 6.00AM TO 9.00PM

1. Description of Event

Wellington's wonderful Great Harbour Way, and Ciclovía being held on Valentine's Day, Sunday 14th February 2016 will enable families and anyone who is keen to cycle and walk to enjoy the Miramar Peninsula without any vehicles. Ciclovía is a phenomenon that has taken the world by storm. It's a simple concept – close a road to cars and open it to people to experience their city in a whole new way. From its roots in Colombia, to downtown Los Angeles, to Melbourne, Ciclovía is now a regular summer event in Wellington, enjoyed by many. This year we will once again have the Miramar peninsula closed to cars and motorbikes between the north end of Shelly Bay and Scorching Bay, so you can walk, cycle, skate, or scooter this wonderful piece of Wellington Coast, as a family, with friends, or just by yourself. Both Shelly and Scorching Bay will be open for business as usual and have wonderful cafes and art galleries to explore. Ciclovía will be held between 9.00am to 9.00pm. Families with children, older people and people with disabilities are advised to use the safer Scorching Bay access, although a shuttle bus will be available to ferry people and their bikes from the Miramar cutting to Shelly Bay.

The proposed road closure is: **14 February 2016 6.00am to 9.00pm**

Massey Road from the north end of Shelly Bay to the north end of Scorching Bay,

Road closure notification signs will be placed at each end of the closure at least 14 days prior to the event.

Residents and local businesses will receive a letter advising them of the road closure and the parking restrictions. The closure is also to be advertised in the Wellingtonian on the Thursday before the event. The event will be managed by a qualified traffic management company. Pedestrian access will not be restricted and emergency services will have immediate access to the area if required.

2. Events Directorate Support

The Events Directorate has no connection with, and no objection to this event.

3. Proposal Notice and Consultation

The public notice advising that the Council is proposing to consider this closure was published in the :

Dominion Post Saturday 17th October 2015

The New Zealand Police and the Ministry of Transport have also been consulted with.

4. Objections

There have been a number of objections to this road closure request, from residents and retailers along Massey Road, and Shelly Bay. As a result the road closure has now been reduced from North Shelly Bay to Scorching Bay.

5. Traffic Impact Assessment

Prior Closures

None of the proposed closures for this event will result in a road being closed for an aggregate of more than 31 days in any year.

Traffic Impact

In the opinion of Stephen Harte Programme Manager Transport Network Development, acting as the Council's Traffic Engineer, the proposed closure, if implemented according to an approved traffic management plan, is not likely to impede traffic unreasonably subject to the conditions listed below. However, the Council reserves the right to modify this opinion at any time. If, in the opinion of the Council, the closure may or does impede traffic unreasonably, any approval granted by the Regulatory Processes Committee may be revoked and the event organiser may be required to open the road at the direction of a suitably qualified Council officer in charge of traffic.

Conditions:

- The road closure will start at 6.00am and finish at 9.00pm
- The event organiser is to obtain Council approval for the details of a traffic management plan prior to the event.
- The event organiser is to publicly notify the event via newspaper advertisement, letter drop, advanced signage and media releases.
- The event organiser is responsible for safety (pedestrian and traffic) within the closed area.
- The event organiser is to provide marshals at all road closures ends to ensure that public safety (interaction of traffic and spectators) is not compromised.
- The event organiser is to consult and gain approval from the emergency services on the road closure and provide access for emergency vehicles.

Signed 

Stephen Harte
Programme Manager Transport Network Development

6. Attachments

- Map of proposed closure
- Copy of proposal notice from the newspaper

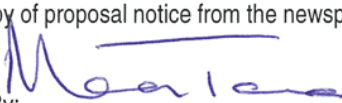
Prepared By: 
Maria Taumaa
Street Activities Coordinator

Endorsed By: 
Warrick Dent
Manager Major Events



PROPOSAL TO CLOSE ROADS

The Regulatory Processes Committee will meet on 26 November 2015 to consider the following temporary road closures for events.

Ciclovia 2016 **6am - 9pm, 14 February 2016**

Massey Road (between Miramar Cutting and Scorching Bay)

Any person objecting to a proposed road closure must contact the City Council in writing before 4pm, 30 October 2015. Please send correspondence to Maria Taumaa, at mailing address below, by fax to 04 801 3009 or by email maria.taumaa@wcc.govt.nz

Wellington City Council
101 Wakefield Street
PO Box 2199, Wellington 6140
Wellington.govt.nz

Absolutely Positively
Wellington City Council
Me Heke Ki Pōneke

REGULATORY PROCESSES COMMITTEE

PROPOSED TEMPORARY ROAD CLOSURE - IMPACT REPORT

Cuba Dupa
19 March 2016 to 21st March 2016

1. Description of Event

The Cubadupa Festival will be held for the second time on the weekend before Easter 19-20th March 2016. Wellington City Council has committed funding over 5 years to this annual street festival (2014-2019) to help establish it as an iconic event in the city's calendar. It is an inner city celebration and imagination, where the audience becomes engaged in the activity happening around them and throughout the Cuba Quarter.

The Proposed road closure is: Saturday 19/3/16 1.00am to Monday 21/3/16 5.00am.

Cuba Street (from Karo Drive to Wakefield Street)
Kensington Street
Footscray Avenue
Kelvin Grove
Abel Smith Street
Wigan Street
Dunlop terrace
Bute Street (limited access for residents)
Marion Street (Limited access to Car park building)
Swan Lane
Garrett Street
Furness Lane
Ghuznee Street (from Victoria Street to Taranaki Street)
Leeds Street
Inglewood Place (limited access to car park building)
Eva Street (Private)
Dixon Street (from Victoria Street to Taranaki Street)
Christeson Lane
Lukes Lane (onto Manners Street)

State Highway 1 (Victoria Street to Taranaki Street excluded)
Manners Street (Victoria Street to Taranaki Street excluded)

The impact of CubaDupa on the city for the period of the road closures will be significant. Essentially a large section of the central city will be closed to normal traffic from 1am Saturday morning until 5am Monday morning.

Traffic movements within the city will be greatly affected during the period of the closures. CubaDupa Management will work closely with WCC officers and all other relevant agencies to try to minimise the overall effects of the road closures during the event. An experienced traffic management company will manage the road closures for CubaDupa.

Stakeholders, business owners and residents will be significantly affected by the length of time the roads will be closed. These parties will be informed of the closures by a variety of methods including Media advertising, letter drops, public meetings and road closure notification sign-boards on affected streets.

CubaDupa management will be sensitive to any special needs of the stakeholders, business owners and residents and will work with them to fine the best solutions without compromising public and event worker safety.

CubaDupa will ensure there is vehicle access available each morning of the road closure for essential deliveries and services.

CubaDupa management are committed to ensure that Cuba Dupa is a safe, exciting and well organized event. CubaDupa have and will consult widely with other major stakeholders such as the Police, emergency services, public transport operators and other roading agencies.

2. Events Directorate Support

The Events Directorate has no connection with, and no objection to, this event.

3. Proposal Notice and Consultation

The public notice that the Council is proposing to consider this closure was published in the following newspaper:

- Dominion Post Saturday 10 October 2015

The New Zealand Police and the Ministry of Transport have also been consulted with.

4. Objections

There have been objections from Greater Wellington and NZ Bus, and as a result Manners Street will be kept open as a Bus Lane and some extra pedestrian management will be instigated.

5. Traffic Impact Assessment

Prior Closures

None of the proposed closures for this event will result in a road being closed for an aggregate of more than 31 days in any year.

Traffic Impact

In the opinion of Stephen Harte Programme Manager Transport Network Development, acting as the Council's Traffic Engineer, the proposed closure, if implemented according to an approved traffic management plan, will significantly impede traffic but this can be minimised if the conditions listed below are adhered to. However, the Council reserves the right to modify this opinion at any time. If, in the opinion of the Council, the closure may or does impede traffic unreasonably, any approval granted by the Regulatory Processes Committee may be revoked and the event organiser may be required to open the road at the direction of a suitably qualified Council Officer in charge of traffic.

Conditions:

- The event organiser is to notify the public via newspaper advertisement, letter drop to affected parties, advances signage and media releases.
- The event organiser is to ensure that the Public Transport Operators, Police, Fire and ambulance Services have been consulted with and that the Traffic Management Plan includes all of their specific requirements.
- The event organiser is to ensure that the affected property owners along the road closures are consulted with (in particular Retailers and Residents within the road closure area).
- The event organiser is to obtain Council approval on the details of the traffic management plan prior to the event.
- The event organiser is responsible for safety (pedestrians and traffic within the closed area).
- The event organiser is to provide marshals at all road closures ends to ensure that public safety (interaction of traffic and spectators) is not compromised.
- The detour route is to be provided and clearly signed during the road closures.

Signed 

Stephen Harte
Programme Manager Transport Network Development

6. Attachments

- Map of proposed closure
- Copy of proposal notice from the newspaper

Prepared By: 
Maria Taumaa
Street Activities Coordinator

Endorsed By: 
Warrick Dent
Manager Major Events

Cuba Dupa Festival: Saturday 19 March - Monday 21 March 2016



PROPOSAL TO CLOSE ROADS

The Regulatory Processes Committee will meet on 26 November 2015 to consider the following temporary road closures for events.

CubaDupa 1am-5am, Saturday 19-Monday 21 March 2016

Road closures
Abel Smith Street
Bute Street
Christeson Lane
Cuba Street (from Karo Drive to Wakefield Street)
Dixon Street (from Victoria Street to Taranaki Street)
Dunlop Terrace
Eva Street
Footscray Avenue
Furness Lane
Garrett Street
Ghuznee Street (from Victoria Street to Taranaki Street)
Inglewood Place
Kelvin Grove
Kensington Street
Leeds Street
Lukes Lane (onto Manners Street)
Manners Street (from Victoria Street to Taranaki Street)
Marion Street
Swan Lane
Vivian Street (from Victoria Street to Taranaki Street)
Wigan Street

Some streets may remain partially open to allow managed access for residents and businesses.

Kilbirnie Festival of Creativity Sunday 28 February 2016

Evans Bay Parade from the intersection of State Highway 1 and Cobham Drive to the rear carpark entrance of the Wellington Regional Aquatic Centre.

Island Bay Festival road closures Island Bay Parade 2.30pm-3pm, Saturday 13 February 2016

There will be rolling road closures on Avon Street, The Parade and Reef Street to Shorland Park.

Island Bay Day in the Bay 6am-6.30pm, Sunday 14 February 2016

The Esplanade (Derwent to Brighton)
Reef Street (The Esplanade to The Parade)
The Parade (Reef Street to Derwent Street)

Ribble Street Races 9am-4pm, Saturday 20 February 2016

Ribble Street

Any person objecting to a proposed road closure must contact the City Council in writing before 4pm, 23 October 2015. Please send correspondence to Maria Taumaa, at mailing address below, by fax to 04 801 3009 or by email maria.taumaa@wcc.govt.nz

Wellington City Council
101 Wakefield Street
PO Box 2199, Wellington 6140
Wellington.govt.nz

Absolutely Positively
Wellington City Council
Me Heke Ki Pōneke

REGULATORY PROCESSES COMMITTEE

PROPOSED TEMPORARY ROAD CLOSURE – IMPACT REPORT

ISLAND BAY FESTIVAL/DAY IN THE BAY

SATURDAY 13 FEBRUARY 2016

SUNDAY 14 FEBRUARY 2016

SATURDAY 20 FEBRUARY 2016

1. Description of Event

The Island Bay Enhancement Trust has successfully run festival events in Island Bay for more than 26 years. The festival programme is planned to span seven days, with three major events in the programme being the Festival Parade, the 'Day in the Bay' street Festival and the Ribble Street Races.

The proposed road closures to vehicles only, are as follows;

- **Street Parade** – Saturday 13 February 2016 12 noon till 2.30pm
- Avon Street (between Clyde Street and The Parade – parade assembly only – no through traffic – resident access only)
- **Day in the Bay Festival** – Sunday 14 February 2016 6am to 6.30pm
- The event centres activities on Island Bay beach and it is planned to hold concerts and other events in the adjacent shorland Park. It is also planned to have family friendly activities and food and craft stalls on the proposed closed roads.
- Reef Street (between The Esplanade and The Parade)
- The Esplanade (between Derwent Street and Brighton Street)
- The Parade (Reef Street to Derwent Street)

- **Ribble Street Races** – Saturday 20 February 2016 9am to 4.00pm
- This is a trolley derby involving a series of races based on age groups, gender, and types of trolleys, hills and flat races. This event is a iconic Island Bay event that has been successfully run in previous years, with great community support and participation. The organisers will provide a detailed safety and site plan, there will be no parking in the street and participants will be supervised at all times.
- Ribble Street (all of Ribble Street)

The Trust will engage a qualified traffic management company to safely manage the road closures. Road closure notification signs will be placed at each end of the closures, at least one week prior to the events. Residents and local businesses will receive a letter drop advising them of the events and the proposed road closures. The event is also to be advertised in the Wellingtonian in the week preceding the derby, parade and festival.

Pedestrian access will not be restricted and emergency services will have immediate access to the area if required. Public transport operators have been notified of the proposal.

2. Events Directorate Support

The Events Business Unit has no connection with, and no objection to, this event.

3. Proposal Notice and Consultation

The public notice notifying that the Council is proposing to consider this closure was published in the following newspaper:

- Dominion Post Saturday 10 October 2015

The New Zealand Police and the Ministry of Transport have also been consulted with.

4. Objections

There have been NO objections to this closure request.

5. Traffic Impact Assessment

Prior Closures

None of the proposed closures for this event will result in a road being closed for an aggregate of more than 31 days in any year.

Traffic Impact

In the opinion of Stephen Harte Programme Manager Transport Network Development, acting as the Council's Traffic engineer, the proposed closure, if implemented according to an approved traffic management plan, will likely impede traffic unreasonably subject to the conditions listed below. However, the Council reserves the right to modify this opinion at any time. If, in the opinion of the Council, the closure may or does impede traffic unreasonably, any approval granted by the Regulatory Processes Committee may be revoked and the event organiser may be required to open the road at the direction of a suitably qualified Council officer in charge of traffic.

Conditions:

- The event organiser is to notify the public via newspaper advertisement, letter drop to affected parties, advanced signage and media releases.
- The event organiser is to ensure that the emergency services (Police, Fire and Ambulance Services) have been consulted with and that the Traffic Management Plan includes all of their specific requirements.

- The event organiser is to ensure that the affected property owners along the road closures are consulted with (in particular Ribble Street, Reef Street, The Parade Reef Street to Derwent Street and The Esplanade).
- The event organiser is to obtain Council approval on the details of the traffic management plan prior to the event.
- The event organiser is responsible for safety (pedestrian and traffic) within the closed area.
- The event organiser is to provide marshals at all road closures ends to ensure that public safety (interaction of traffic and spectators) is not compromised.
- Detour routes are to be provided and clearly signed during the road closures – in particular The Esplanade.
- The event organiser is to provide access to all properties affected by the road closures for the parade assembly.
- The event organiser is to work with the public transport operators to provide alternative public transport routes and bus stops.

Signed 

Stephen Harte
Programme Manager Transport Network Development

6. Attachments

- Map of proposed closure
- Copy of proposal notice from the newspaper

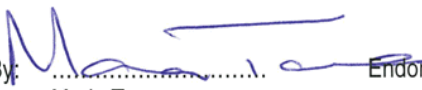
Prepared By: 
Maria Taumaa
Street Activities Coordinator

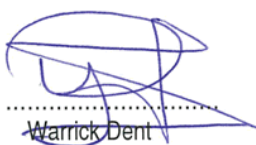
Endorsed By: 
Warrick Dent
Manager Major Events

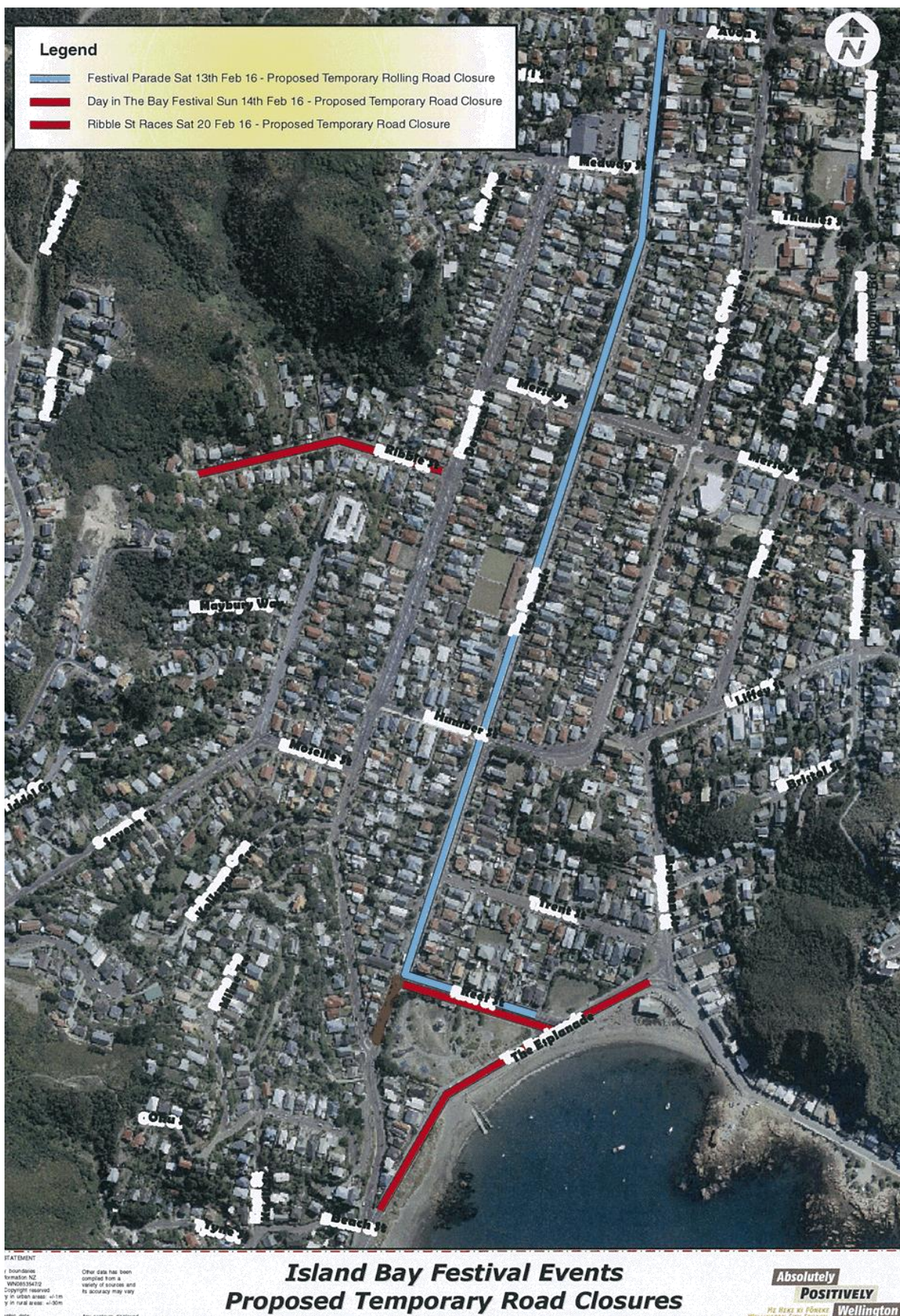

Item 2.2 Attachment 8

PROPOSAL TO CLOSE ROADS

The Regulatory Processes Committee will meet on 26 November 2015 to consider the following temporary road closures for events.

CubaDupa 1am-5am, Saturday 19-Monday 21 March 2016

Road closures
Abel Smith Street
Bute Street
Christeson Lane
Cuba Street (from Karo Drive to Wakefield Street)
Dixon Street (from Victoria Street to Taranaki Street)
Dunlop Terrace
Eva Street
Footscray Avenue
Furness Lane
Garrett Street
Ghuznee Street (from Victoria Street to Taranaki Street)
Inglewood Place
Kelvin Grove
Kensington Street
Leeds Street
Lukes Lane (onto Manners Street)
Manners Street (from Victoria Street to Taranaki Street)
Marion Street
Swan Lane
Vivian Street (from Victoria Street to Taranaki Street)
Wigan Street

Some streets may remain partially open to allow managed access for residents and businesses.

Kilbirnie Festival of Creativity Sunday 28 February 2016

Evans Bay Parade from the intersection of State Highway 1 and Cobham Drive to the rear carpark entrance of the Wellington Regional Aquatic Centre.

Island Bay Festival road closures Island Bay Parade 2.30pm-3pm, Saturday 13 February 2016

There will be rolling road closures on Avon Street, The Parade and Reef Street to Shorland Park.

Island Bay Day in the Bay 6am-6.30pm, Sunday 14 February 2016

The Esplanade (Derwent to Brighton)
Reef Street (The Esplanade to The Parade)
The Parade (Reef Street to Derwent Street)

Ribble Street Races 9am-4pm, Saturday 20 February 2016

Ribble Street

Any person objecting to a proposed road closure must contact the City Council in writing before 4pm, 23 October 2015. Please send correspondence to Maria Taumaa, at mailing address below, by fax to 04 801 3009 or by email maria.taumaa@wcc.govt.nz

Wellington City Council
101 Wakefield Street
PO Box 2199, Wellington 6140
Wellington.govt.nz

Absolutely Positively
Wellington City Council
Me Heke Ki Pōneke