

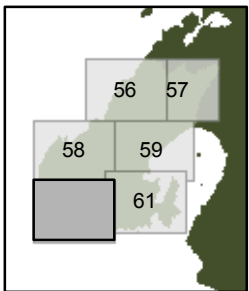

1:30,000



Oteranga Bay

Outlook Hill - Quartz Hill Ridge

Mt Misery

South Karori Golf Course

Karori

Outlook Hill

Outlook Hill - Quartz Hill Ridge

- Rural landscape context
- Landmarks: Outlook Hill a distinctive skyline feature from the coast and inland
- Rugged coastal natural character towards the south and north ends of the ridge
- Pattern of pasture-covered summit land and regenerating vegetation on steep flanks

Wrights Hill

- Landmark flat-topped hill
- Prominent skyline feature and green backdrop seen from central city and western suburbs
- Native forest and regenerating vegetation developing on flanks and parts of summit

Karori Stream

Te Kopahau Ridge

- Rugged skyline and hill backdrop seen from central city and eastern suburbs
- Landmark: Hawkins Hill, Te Kopahau, Tip Track spur
- Vegetation regenerating on steep flanks and parts of the summit land

Long Gully

Hawkins Hill

Te Kopahau

Red Rocks



The main visual values for each ridgeline or hilltop are summarised on these maps. For more information, including the natural, heritage and recreation values, see Wellington's Ridgetops and Hilltops, the Natural and Amenity Values, 2001

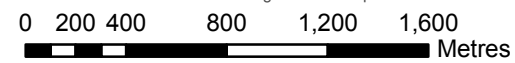

WELLINGTON CITY COUNCIL RIDGELINES AND HILLTOPS

- High visibility within district
- High visibility within communities
- Apex of ridgeline / spur
- Identified ridgeline / hilltop