

PROPOSED TEMPORARY ROAD CLOSURE IMPACT REPORT:

REAL WOMEN'S DUATHLON – SUNDAY 10 APRIL 2011

1. Description of Event

This is the sixth year for this event and the fifth time a closure of roads for through traffic has been requested. Sponsored by Sparc, the Real Women's Duathlon is aimed at encouraging participation by women in active recreation. The 3.5km run course is from Herd Street to a point near Point Jerningham at the end of Oriental Bay. The 10km cycle course is from Herd Street to a point approximately 150metres north of Cobham Drive. It is proposed to close **Oriental Parade** and **Evans Bay Parade**, from Cable Street to Cobham Drive, to all through vehicle traffic but allow entry and exit for residents. Pedestrian access will be unaffected. This year's event is planned for Sunday 10 April, with the closures in place between 6am and 10am.

Known stakeholders in the Oriental Parade/Evans Bay area have been informed of the proposed closures. Road closure notification signs will be placed at points along the proposed closure route at least one week prior to the event. Residents and local businesses will receive a letter drop advising them of the event and the road closures. The event is also to be advertised in the Our Wellington Page of the Dominion Post in the week preceding the event.

The event is to be traffic managed by a professional traffic management company and emergency services will have immediate access to the area if required. Transport operators have been informed of the proposed closures. Impacts of the proposed closure are expected to be minimised by allowing entry/exit access for residents and the timing of the event early on Sunday morning.

2. Rugby World Cup and Events Directorate Support

The Real Women's Duathlon has been successfully run for several years and last year attracted approximately 1,000 participants.

This community/sporting event is supported by the Rugby World Cup and Events Directorate.

3. Proposal Notice and Consultation

The public notice that the Council was proposing to consider this closure was published in the following newspaper:

- Dominion Post Saturday 12 February 2011

The New Zealand Police and the Ministry of Transport have also been consulted with.

4. Objections

No objections were received in response to the proposal notice.

5. Traffic Impact Assessment

Prior Closures

None of the proposed closures for this event will result in a road being closed for an aggregate of more than 31 days in any year.

Traffic Impact

In the opinion of Soon Teck Kong, Manager Transport Network, acting as the Council's Traffic Engineer, the proposed closure, if implemented according to the plans provided, is not likely to impede traffic unreasonably subject to the conditions listed below. However, the Council reserves the right to modify this opinion at any time. If, in the opinion of the Council, the closure may or does impede traffic unreasonably, any approval granted by the Temporary Road Closures Subcommittee may be revoked and the event organiser may be required to open the road at the direction of a suitably qualified Council officer in charge of traffic.

Conditions:

- The event organiser is to publicly notify the event via letter drop, local newspaper advertisement, advanced signage and media releases.
- The event organiser is to ensure that the emergency services (Police, Fire and Ambulance Services) have been consulted with and that the Traffic Management Plan includes all of their specific requirements.
- The event organiser is to ensure that the affected property owners and businesses along the road closure are consulted with.
- The event organiser is to provide marshals at all road closure ends to ensure that public safety (interaction of traffic and spectators) is not compromised.
- Detour routes are to be provided during the road closure period.
- The event organiser is to work with the public transport operators to provide alternative public transport route and bus stops as required.
- The event organiser is to provide further details of the Traffic Management Plan to Council for approval prior to the event.

Signed:.....



Soon Teck Kong
Manager Transport Network

ATTACHMENTS

- Copy of proposal notice from the newspaper
- Map of proposed closure

Prepared By:.....



Gail Reeves
Street Activities Coordinator

Endorsed By:.....



Andy Scotland
GM Strategic Events



Real Women's Duathlon
 Sunday 10 April 2011

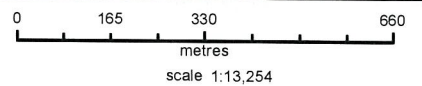

Property boundaries, 20m Contours, road names, rail line, address & title points sourced from Land Information NZ. Crown Copyright reserved. Property boundaries accuracy: +/-1m in urban areas, +/-30m in rural areas. Census data sourced from Statistics NZ. Postcodes sourced from NZ Post. Assets, contours, water and drainage information shown is approximate and must not be used for detailed engineering design. Other data has been compiled from a variety of sources and its accuracy may vary, but is generally +/- 1m.

MAP PRODUCED BY:
 Wellington City Council
 101 Wakefield Street
 WELLINGTON, NZ

ORIGINAL MAP SIZE: A4
 AUTHOR: Rey Grutas
 DATE: 01/03/2011
 REFERENCE:



PROPOSED TEMPORARY ROAD CLOSURE IMPACT REPORT:

ANZAC DAY COMMEMORATIONS, WELLINGTON CITY MONDAY 25 APRIL 2011

1. Description of Event

The Wellington Returned and Services Association (Inc) and Wellington City Council City Events Team have requested the closure of the following roads to safely facilitate commemorations for ANZAC Day:

- **Bunny Street** (between Featherston Street and Lambton Quay); **Lambton Quay** (both sides between Bunny Street and Ballance Street); **Bowen Street** (between The Terrace and Lambton Quay) and **Whitmore Street** (between Stout Street and Lambton Quay), 5am until 6:30am for the Dawn Parade.
- **Molesworth Street** (between Hill Street and the Lambton Quay/Bunny Street intersection) and **Lambton Quay** (northbound side between Bowen Street/Cenotaph and Molesworth Street – access for buses to remain open) between 10:15am and 10:45am for the **Wreath Laying Ceremony**.

The proposed road closures for the Dawn Parade are larger than that for 2010. A small section of Whitmore Street has been added to the proposed road closures - to safely accommodate the increasing numbers of people who attend. The Dawn Parade has become a popular event and draws attendance from a large cross-section of the community.

The events will be advertised in the Our Wellington Page of the Dominion Post in the week preceding ANZAC Day. Public Transport Operators have been consulted with and their requirements will be accommodated.

The event is to be traffic managed and marshalled by a professional traffic management company. Emergency services will have immediate access to the area if required.

2. Rugby World Cup and Events Directorate Support

This local community event is managed and supported by the Rugby World Cup and Events Directorate.

3. Proposal Notice and Consultation

The public notice that the Council was proposing to consider this closure was published in the following newspaper:

- Dominion Post Saturday 12 February 2011

The New Zealand Police and the Ministry of Transport have also been consulted with.

4. Objections

No objections were received in response to the proposal notice.

5. Traffic Impact Assessment

Prior Closures

None of the proposed closures for this event will result in a road being closed for an aggregate of more than 31 days in any year.

Traffic Impact

In the opinion of Soon Teck Kong, Manager Transport Network, acting as the Council's Traffic Engineer, the proposed closure, if implemented according to the plans provided, is not likely to impede traffic unreasonably. However, the Council reserves the right to modify this opinion at any time. If, in the opinion of the Council, the closure may or does impede traffic unreasonably, any approval granted by the Temporary Road Closures Subcommittee may be revoked and the event organiser may be required to open the road at the direction of a suitably qualified Council officer in charge of traffic.

Signed:.....

Soon Teck Kong
Manager Transport Network

ATTACHMENTS

- Copy of proposal notice from the newspaper
- Map of proposed closure

Prepared By: 
Gail Reeves
Street Activities Coordinator

Endorsed By: 
Andy Scotland
GM Strategic Events

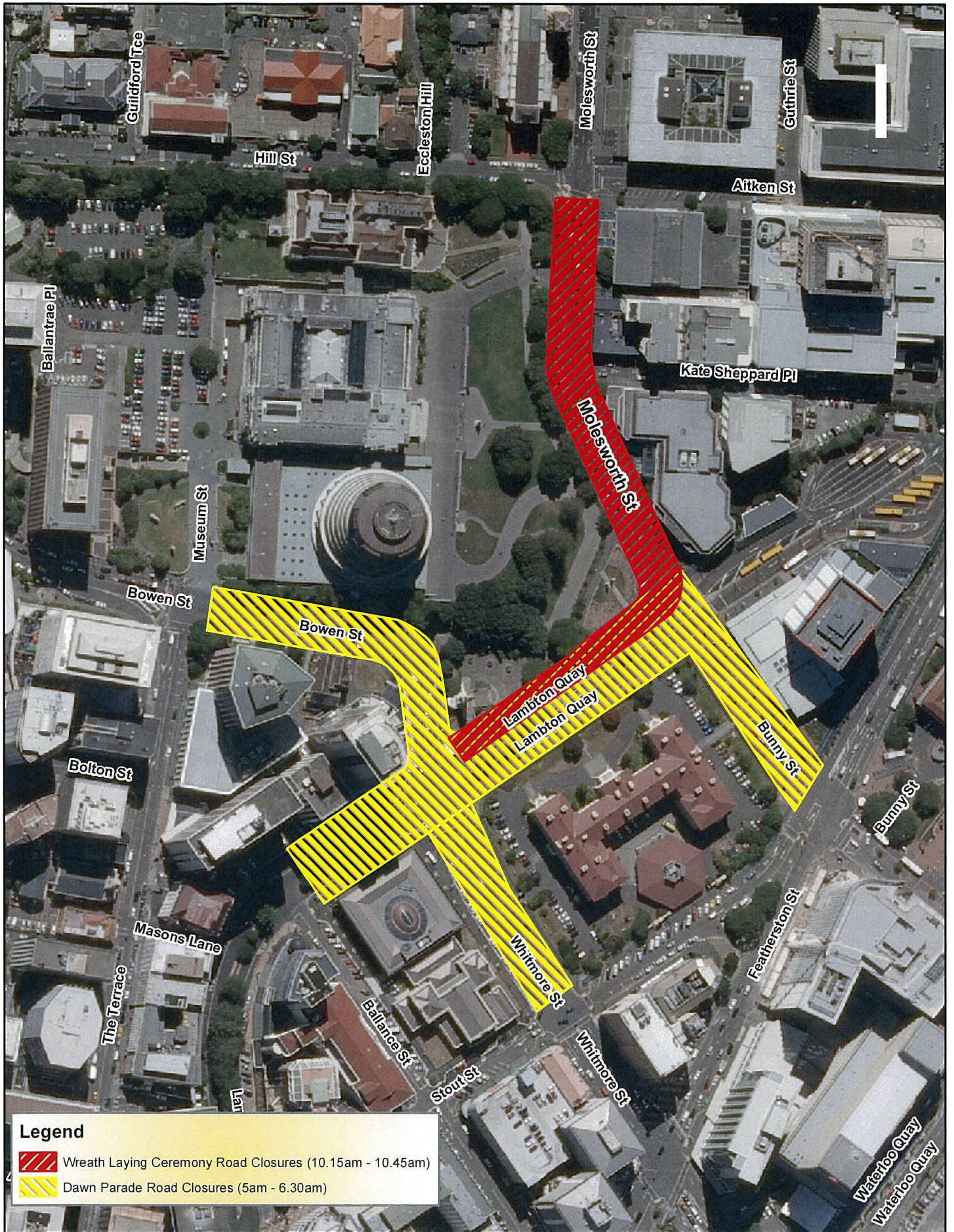

Legend

- Wreath Laying Ceremony Road Closures (10.15am - 10.45am)
- Dawn Parade Road Closures (5am - 6.30am)

ANZAC Day Commemorations
 Monday 25th April 2011

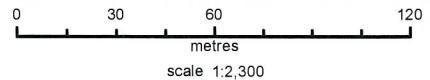

Property boundaries, 20m Contours, road names, rail line, address & title points sourced from Land Information NZ. Crown Copyright reserved. Property boundaries accuracy: +/-1m in urban areas, +/-30m in rural areas. Census data sourced from Statistics NZ. Postcodes sourced from NZ Post. Assets, contours, water and drainage information shown is approximate and must not be used for detailed engineering design. Other data has been compiled from a variety of sources and its accuracy may vary, but is generally +/- 1m.

MAP PRODUCED BY:
 Wellington City Council
 101 Wakefield Street
 WELLINGTON, NZ

ORIGINAL MAP SIZE: A4
 AUTHOR: Rey Grutas
 DATE: 01/03/2011
 REFERENCE:



PROPOSED TEMPORARY ROAD CLOSURE IMPACT REPORT:

ARMSTRONG MOTOR GROUP WELLINGTON MARATHON, HALF MARATHON & 10KM RUN – SUNDAY 19 JUNE 2011

1. Description of Event

Established in 1986, the newly named Armstrong Motor Group Wellington Marathon, Half Marathon & 10km Run event is one of the largest community events during the winter months. Organised by the Wellington Marathon Clinic, approximately 4,900 runners and walkers entered the 2010 event – with the event experiencing a 200% growth since 2003. The event follows a scenic out-and-back route from Westpac Stadium, along Waterloo Quay, through the waterfront area, Waitangi Park, Oriental Parade/Oriental Bay, Evans Bay, Cobham Drive and around the Eastern Bays to the Pass of Branda, Breaker Bay and return. This year's event is programmed for Sunday 19 June, with the first set of marathon walkers leaving Westpac Stadium at 6:30am, followed by the marathon itself at 7:30am, the half marathon at 9.00am, 10km run/walk at 9:15am and Kids' Magic Mile at 9:25am. Road closures are required on sections of the course that are narrow and involve blind corners. On these roads it is difficult to safely manage traffic without a road closure. Permission is sought to close **Shelly Bay Road** (from Miramar Avenue to Massey Road) and **Massey Road** (until a point just north of Scorching Bay Road) to vehicle traffic between 8am and 11.30am on Sunday 19 June 2011.

Aside from the above road closures, the Wellington Marathon Clinic also proposes the same one way traffic system on Oriental Parade and Evans Bay Parade as that run in 2009 and 2010. They again seek Council and community support and approval for the system to safely manage traffic flows and participants. Because of the numbers now participating, it is felt that an on road course makes the event more pleasurable and safer for both serious and recreational runners and walkers. It is therefore proposed to close the entire seaward traffic lane of Oriental Parade and Evans Bay Parade (from Herd Street all the way to Cobham Drive), where it's proposed the marathon will operate as an out-and-back course. Normal vehicular traffic will operate via a one way system in the landward side lane - from the eastern suburbs to the city. A possible 1 hour only managed traffic detour via Roseneath is also proposed (to more safely accommodate the 10km turnaround) on Evans Bay Parade. This is subject to a detailed layout of the detour route with an approved Traffic Management Plan that safely manages all vehicle traffic.

A suitable traffic management plan approved by a Council Officer will also be necessary for the entire proposal, as well as for other areas that involve lane

closures and parking restrictions - including Waterloo, Customhouse and Jervois Quays. Other traffic management procedures will also be in place (as per other years) on Cobham Drive (NZTA approval required), Miramar Avenue, Karaka Bay Road, Marine Parade, Inglis Street, The Pass of Branda and Breaker Bay Road.

Public notification signs will be placed at strategic points around the course at least one week prior to the event. Residents and local businesses will receive letter drops advising them of the event, the proposed one way system and the road closures. The event and proposed traffic management system is also to be advertised in the Our Wellington Page of the Dominion Post in the week preceding the event.

The event is to be managed by a professional traffic management company. Emergency services will have immediate access to all areas if required.

2. Rugby World Cup and Events Directorate Support

This annual sporting and community event is supported by the Rugby World Cup and Events Directorate.

3. Proposal Notice and Consultation

The public notice that the Council was proposing to consider this closure was published in the following newspaper:

- Dominion Post Saturday 12 February 2011

The New Zealand Police and the Ministry of Transport have also been consulted with.

4. Objections

No objections were received in response to the proposal notice.

5. Traffic Impact Assessment

Prior Closures

None of the proposed closures for this event will result in a road being closed for an aggregate of more than 31 days in any year.

Traffic Impact

In the opinion of Soon Teck Kong, Manager Transport Network, acting as the Council's Traffic Engineer, the proposed closure, if implemented according to the plans provided, is not likely to impede traffic unreasonably subject to the conditions below. However, the Council reserves the right to modify this opinion at any time. If, in the opinion of the Council, the closure may or does impede traffic unreasonably, any approval granted by the Temporary Road Closures Subcommittee may be revoked and the event organiser may be

required to open the road at the direction of a suitably qualified Council officer in charge of traffic.

Conditions:

- The event organiser is to publicly notify the event via letter drop, local newspaper advertisement, advanced signage and media releases.
- The event organiser is to ensure that the emergency services (Police, Fire and Ambulance Services) have been consulted with and that the Traffic Management Plan includes all of their specific requirements.
- The event organiser is to ensure that the affected property owners and businesses along the partial and full closure areas are consulted with.
- The event organiser is to provide marshals at all partial and full closure ends to ensure that public safety (interaction of traffic and spectators) is not compromised. This is essential where road closures transition from partial to full closures and vice versa.
- The event organiser is to work with the public transport operators to provide alternative public transport route and bus stops along the proposed partial and full closures.
- The event organiser is to provide adequate detour routes to provide access for affected residents and businesses during the event.
- The event organiser is to provide full details of the Traffic Management Plan to Council for approval prior to the event.

Signed:.....



Soon Teck Kong
Manager Transport Network

ATTACHMENTS

- Copy of proposal notice from the newspaper
- Map of proposed closure

Prepared By:
Gail Reeves
Street Activities Coordinator





Endorsed By:
Andy Scotland
GM Strategic Events





Legend

-  One Way Vehicle Traffic
-  Race Route

DATA STATEMENT

Property boundaries
Land Information NZ
Licence WNO063547/2
Crown Copyright reserved
Accuracy in urban areas +/-1m
Accuracy in rural areas +/-30m

Other data has been
compiled from a
variety of sources and
its accuracy may vary

Colour Orthophotography 1:500
Town Mar 2005 owned by
Wellington City Council

Topographic data
Wellington City Council
WCC copyright reserved
Accuracy +/-30cm

Any contours displayed
are only approximate
and must not be used for
detailed engineering design

**2011 Wellington Marathon,
Half Marathon & 10km Rd.
Sunday 19 June 2011**

**Absolutely
POSITIVELY
ME HEKE KI PŪNEKE
WELLINGTON CITY COUNCIL Wellington**



Cobham Dr

Shelly Bay Rd

Miramar Ave

Massey Rd

 Proposed Temporary Closure

DATA STATEMENT
 Property boundaries
 Land Information NZ
 Licence WNI053547/2
 Crown Copyright reserved
 Accuracy in urban areas +/-1m
 Accuracy in rural areas +/-30m

Other data has been
 compiled from a
 variety of sources and
 its accuracy may vary

Any contours displayed
 are only approximate
 and must not be used for
 detailed engineering design

Colour Orthoimagery 1 500
 from Mar 2008 owned by
 Wellington City Council

2011 Wellington Marathon, Half Marathon & 10km Run. Sunday 19 June 2011

Absolutely
POSITIVELY
 ME HERE BY PŌNEKE
 WELLINGTON CITY COUNCIL **Wellington**

ADULT PHONE SERVICES

ADULT ACTION
Call 0900 300 00
\$3.99+gst p/min

AMATEUR - Im a V HOT Female.
Want to C My Adult Pics. Txt
"BEL6" to 3000 \$2snd/rec

COUGAR - Im V Sexy & V Exp. I
Will Send Nortl Pix as Proof
"EVA6" to 3000 \$2snd/rec

IM 18 & Want to Do Adult Things
to An Older Guy. Txt me. Txt
"LISA6" to 3000 \$2snd/rec

LIVE ADULT CHAT

Hot - Explicit - Naughty
0900 73 - 543 Kiwi Babes
0900 88 - 200 Asian Babes
(1 on 1 live chat 3.99/min+gst)
0900 69 - 100 XXX Listen
(\$1.99/min+gst). To pay by C/card
visit: adultshow.co.nz

LIVE & Sexy Chat
0900 63 723
Only \$3.99/min+gst

LONELY Lady, Needs
Comforting txt Nancy to 4999
\$4/msg. Help 0800 358 366

TXT Me and I Will Send All of My
Adult Pics to Your Mobile. Txt
"SASH6" to 3000 \$2snd/rec

PERSONAL

ATTENTION ALL SINGLES!!!

THE 300 Club is currently introducing like-minded, motivated and genuine people into long term relationships. If you've done nothing about your single status and want to meet that special someone, well now is the time. It's Valentine's Day on the 14th and we have clients right now who have also made the decision to be a "couple" this year. Call Now for Instant Compatibility Matches Ph: (03) 4559300 or log onto www.the300club.co.nz Photo's avail.

COUNTRY & CITY CONTACTS NZ: Join the successful service (24-76 years) - over half our members find someone special. Info pack, phone 0800-287-437, www.countrycontacts.co.nz

Crystal Clear Readings - NZ's Best Psychics. Call 0900 77 077 or 0800 770 123 c/cards (\$3.99 + gst/min) 9am til late.

OFFER FOR SHARES Has anyone been paid for the offer made at the new year for shares in various companies incl Contact. This is crucial, please reply. michaelpcgibson@hotmail.com

OPPORTUNITY TO WIN A WIFE

ARE you looking for love? Interested in marriage to a beautiful, loving and caring woman? We have the competition for you. Visit www.winawife.co.nz

PUBLIC NOTICES



Fish & Game
NEW ZEALAND
Wellington Region

GAMEBIRD HUNTING BALLOTS - MANAWATU REGION

Applications are invited from gamebird hunters for a very limited number of hunting stands at Pukepuke Lagoon (Himatangi) and Lake Koitiata (Santoft).

Please specify which area you wish to be considered for ballot and include: Name, address, home phone number, email address and firearms licence number.

LAKE OMANU NOVICE GAMEBIRD HUNTING

Applications are invited from new gamebird hunters for limited positions within Council's gamebird hunter training scheme at Lake Omanu, near Foxton. Applicants must have their firearms licence and have had no more than 2 years gamebird hunting experience.

Applications close
Friday, 4th March 2011

Apply to:
Wellington Fish and Game Council
P O Box 1325
Palmerston North
OR Email:
wellington@fishandgame.org.nz

TENDERS

ASPEC CONSTRUCTION

120 Oriental Parade

Subcontractors and suppliers pricing the above contract are invited to submit their quotations no later than **4.00pm, Thursday, 17 February 2011.**

Aspec Construction
PO Box 27-572, Wellington.
Tel: (04) 384-0170
Fax: (04) 384-0172
Email:
wgn.office@wn.aspec.co.nz

PUBLIC NOTICES

PUBLIC NOTICES

PUBLIC NOTICES

PUBLIC NOTICES

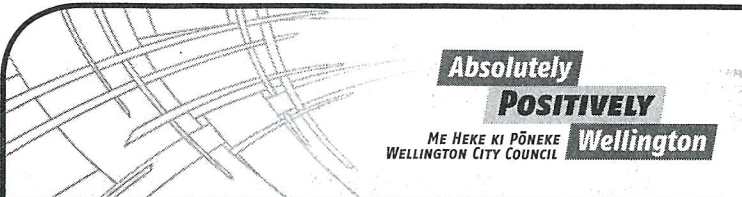

Absolutely POSITIVELY
ME HEKE KI PŌNEKE
WELLINGTON CITY COUNCIL

Proposed road closures

A meeting of the Regulatory Processes Committee has been scheduled for 1pm on Wednesday 16 March in Te Mahanga Room (Committee Room 1), ground floor, Council Offices, 101 Wakefield Street, Wellington to consider the following proposed temporary road closures for events:

Real Women's Duathlon - Sunday 10 April, from 6am to 10am

- Oriental Parade between Cable Street and Evans Bay Parade - resident access only
- Evans Bay Parade between Oriental Parade and Cobham Drive - resident access only

ANZAC Day Dawn Parade - Monday 25 April, from 5am to 6.30am

- Bunny Street between Featherston Street and Lambton Quay
- Lambton Quay between Bunny Street and Ballance Street
- Bowen Street between The Terrace and Lambton Quay
- Whitmore Street between Stout Street and Lambton Quay

ANZAC Day Wreath-Laying Ceremony - Monday 25 April, from 10.15am to 10.45am (access for buses to remain open)

- Molesworth Street between the Lambton Quay/Bunny Street intersection and Hill Street
- Lambton Quay northbound side between the Cenotaph and Molesworth Street

Armstrong Motor Group Marathon, Half Marathon and 10km Run - Sunday 19 June, from 8am to 11.30am

- Shelly Bay Road between Miramar Avenue and Massey Road
- Massey Road between Shelly Bay Road and just north of Scorching Bay

The following roads will remain open but may be used for traffic safety measures such as lane closures, one-way systems, marshalled access, temporary detours and/or parking restrictions:

- Waterloo Quay to Taranaki Street/Taranaki Street Wharf from 6.30am to 9.45am
- Herd Street from 9am to 1pm
- Oriental Parade from Cable Street to Evans Bay Parade from 7am to 11am
- Evans Bay Parade from Oriental Parade to Cobham Drive from 7am to 11am

Any person objecting to a proposed road closure must contact the City Council in writing before 4pm on Friday 25 February. Please send correspondence to Gail Reeves at the mailing address below, by email to gail.reeves@wcc.govt.nz or by fax to 801 3009.

**Wellington City Council, 101 Wakefield Street,
PO Box 2199, Wellington 6140 • Wellington.govt.nz**

TENDERS

te whiringa is noinga a series o wananga to acknowledge and develop our collective knowledge and skills for significant iwi projects over the next two years. We welcome Ngati Mutunga people to our first wananga on harakeke, whariki and weaving; waiata; and discussion on other Ngati Mutunga mahi.

From 6pm Friday 25 to 9.30am Sunday 27

Ngati Mutunga Iwi Hui

**10am Sunday 27 February 2011
at Urenui Pa**

Notice is also given of a hui-a-iwi called jointly by Te Runanga o Ngati Mutunga and the Urenui Pa Trustees.

Agenda

- Ngati Mutunga Exhibition
- Marae Development Project
- Renovation of Mahi Tamariki
- Nominations for 1 new trustee to the Urenui Pa Trustees. (For more information please contact Stephen McClutchie 0274352938)

FINANCIAL ASSISTANCE

EAST TAUPO LANDS TRU consisting of Kaimanawa, Tapapa, Vharetoto and Runanga Block makes grants to owners descendents of owners pursuing tertiary studies at university polytechnic, or in vocational training.

Full details of grants available can be obtained from the Secretariat East Taupo Lands Trust, PO Box 5003, Wellington 6145, or can be downloaded from the Trust website: www.easttaupolands.co.nz

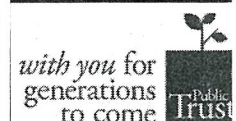

with you for generations to come

NOTICE TO CREDITORS AND OTHER CLAIMANTS

All persons having claims against the estates listed below are required to send details of their claims to the nearest Public Trust customer centre on or before 15/03/2011. They are warned that after that date Public Trust may administer or distribute the estates having regard only to claims received.

Claims due and owing at date of death should be so certified.

This notice is published under Section 35 of the Trustee Act 1956

ESTATES:

- BATTERSBY, Gladys Anne, late of Napier; Retired, died 06/01/11
- BEAUMONT, Margaret Mary, formerly of Wellington, but late of Lower Hutt; Widow, died 02/01/11
- BEVINS, Dorothy Elva, late of Palmerston North; Widow, died 05/01/11
- BLUMHARDT, Pauline Marcia, formerly of Paraparaumu, but late of Waiheke Island; Widow, died 22/12/10
- BREWER, Esyla Lesley, formerly of Ashhurst, but late of Palmerston North; Widow, died 13/01/11
- BRIDGER, Alexander Thomson, late of Wanganui; Retired Postmaster, died 18/12/10
- BRUNSDON, June, formerly of Upper Hutt; Retired, died 11/12/10
- CAMPBELL, Robert William, formerly of Woodville, but late of Palmerston North; Retired, died 24/01/11
- CASTLE, Maartje Cato, late of Levin; Retired, died 11/12/10
- CHURCHES, Grace Evelyn, late of Wanganui; Retired, died 01/02/11
- CLARK, Robert Ormely, late of Bulls; Retired Bus Driver, died 26/12/10
- FILL, Jean, late of Levin; Retired, died 26/11/10
- GILES, Paul Joseph Hunter, late of Wellington; Retired, died 30/12/10
- GRAY, Joan, late of Wanganui; Retired, died 12/01/11
- GREENEM, Margaret Joan, late of Porirua; Widow, died 17/01/11
- JARVIS, Elsie Dunbar, late of Paraparaumu Beach; Widow, died 08/01/11
- JOHANSEN, Violet, late of Napier; Retired, died 12/01/11



HUTT CITY

- Bell Road / Gracefield Road Roundabout

Full details of this notice are available at the URL below
www.lgtenders.co.nz



NEW ZEALAND DEFENCE FORCE
TE OPE KAATUA O AOTEAROA

SURPLUS HOUSES

350641.A.A