

Explanation of schedules 2–6 to the Bill

All of the land that is to become "Wellington Town Belt" under the Bill is shown on page 5 of the *Wellington Town Belt Management Plan (June 2013)*. As part of preparing the Bill, this land has been mapped in greater resolution. Copies of the higher resolution maps are attached as Appendix 3. These show 112 individually numbered parcels of land. The content of schedules 2–6 to the Bill is explained below with reference to these numbered parcels.

Schedule 2

Schedule 2 will set out the legal description for every parcel of land that is to be defined as "Wellington Town Belt" under the Bill as follows:

Map Ref	Area	Description	Instrument
1	1.1558ha	Lot 73 Deposited Plan 33790	[Currently part CT WN451/173 and part CT WN437/213. New CT being sought from LINZ]
2	0.6118ha	Section 28 Ohiro District	CT WN593/206
3	0.2727ha	Lots 445-447 Deposited Plan 9808	CT WN559/64
4	0.1999ha	Lots 449-450 Deposited Plan 9808	CT WN489/262
5	0.0986ha	Lot 60 Deposited Plan 34918	CT WN11C/754
6	0.0918ha	Lot 448 Deposited Plan 9808	CT WN549/96
7	0.0938ha	Lot 20-22 Application Plan 1524	CT WN23A/607
8	4.7345ha	Section 2 Survey Office Plan 452140	CT 590650
9	33.9405ha	Section 30 Ohiro District and Section 1153 Town of Wellington	CT WN676/81
10	15.0027ha	Part Section 1 Upper Kaiwharawhara District situated in Block VI Port Nicholson Survey District	CT WN6D/671
11	0.0296ha	Part Sec 1 Upper Kaiwharawhara District situated in Block VI Port Nicholson Survey District	CT WN20A/507

Map Ref	Area	Description	Instrument
12	0.0347ha	Part Town Belt (Survey Office 18506) <i>[An application has been made to LINZ to update this description. If that application is granted, schedule 2 will reflect the updated description]</i>	Deeds Index 1/4a
13	0.4070ha	Section 34 City of Wellington	CT WN75/271
14	2.3028ha	Lot 3 Deposited Plan 316137	CT 63102
15	0.929ha	Part Lot 11 Deposited Plan 32496	CT WN10C/1492
16	0.8973ha	Lot 4 Deposited Plan 316137	CT 63103
17	0.2786ha	Lot 2-8 Deposited Plan 1402	CT WN501/195
18	0.2188ha	Lot 13-17 Application Plan 1524	CT WN388/156
19	0.2023ha	Part Section 11 Ohiro District	CT WN81/265
20	0.1937ha	Lot 4-8 Deposited Plan 22555	CT WN934/78
21	0.0850ha	Lot 18-19 Deposited Plan 1402	CT WNE2/465
22	0.0555ha	Deposited Plan 11417	CT WN464/324
23	0.4983ha	Part Lot 1 Deposited Plan 10508	CT WN608/49
24	0.0921ha	Lot 18-19 Deeds Plan 124 and defined on Application Plan 1524	CT WN345/47
25	0.2522ha	Part Section 36 City of Wellington	CT WN125/25
26	0.0354ha	Part Lot 24 Deposited Plan 1453	CT WN162/266
27	0.0692ha	Part Lot 4 Block IX Deposited Plan 995	Gazette Notice 327970.1
28	0.0665ha	Part Lot 5 Block IX Deposited Plan 995	Gazette Notice 279720.1
29	<i>[Refer below]</i>		
30	<i>[This parcel does not need to be included in schedule 2 or elsewhere. It is the access-way between Everton Tce and Kelburn Park and not currently subject to the Deed]</i>		
31	0.1658ha	Lot 2 Deposited Plan 306858	CT 55700

Map Ref	Area	Description	Instrument
32	0.1366ha	Section 1 SO 303812 & Section 8 SO 303817	Part CT 123577
33	0.2109ha	Section 1 Survey Office Plan 22375	CT WN597/102
34	0.9489ha	Section 2 SO 303812 Section 4 SO 303817 Section 5 SO 303817 Section 6 SO 303817	Part CT 69533
35	0.0234ha	Part Section 435 Town of Wellington	CT WN46C/419
36	8.1142ha	Section 1324 Town of Wellington	CT WN22C/3
37	13.4047ha	Part Lot 1 Deposited Plan 66893	CT WN47A/439
38	0.8479ha	Lot 3 Deposited Plan 78149	CT WN44D/514
39	0.7147ha	Section 167 Evans Bay District	CT WN22B/899
40	0.3828ha	Lot 44 Deposited Plan 66894	CT WN36B/370
41	0.3462ha	Section 1342 Town of Wellington	CT WN38A/760
42	0.1617ha	Lot 2 Deposited Plan 80801	CT WN47B/602
43	0.1456ha	Lot 2 Deposited Plan 66893	CT WN36B/369
44	0.0631ha	Lot 8 Deposited Plan 313319	CT 52420
45	0.1678ha	Section 1 Survey Office Plan 23070	CT WN624/38
46	0.1044ha	Parts Lots 102-105 Deeds Plan 114	CT WN863/42
47	70.0183ha	Lot 1, Lot 3 and Lot 6 Deposited Plan 5461, Part Lot 1 Deposited Plan 8709 and Lot 3 Deposited Plan 33855	CT WN12D/1439
48	7.1139ha	Coloured Green Deposited Plan 10541	CT WN469/200
49	6.4657ha	Deposited Plan 10086	CT WN19A/369
50	[Refer below]		
51	45.3454ha	Part Lot 1 Deposited Plan 10322	CT WN47B/388
52	[Refer below]		

Map Ref	Area	Description	Instrument
53	35.7020ha	Parts Lot 1 Deposited Plan 8519 and Parts College Reserve	CT WN48B/341
54	[Refer below]		
55	[Refer below]		
56	[Refer below]		
57	24.1836ha	Part Lot 1 Deposited Plan 8754	CT WN47B/502
58	10.7780ha	Part Lot 1 and Lots 2 and 3 Deposited Plan 10507	CT WN427/150
59	0.6032ha	Lot 2 Deposited Plan 32684	CT WN10A/992
60	0.2588ha	Part Lot 1 Deposited Plan 34279	CT WN18D/1361
61	0.2515ha	Lot 4 Deposited Plan 81724	CT WN48B/339
62	0.1629ha	Lot 1 Deposited Plan 46505	CT WN18C/585
63	0.1075ha	Lot 1 Deposited Plan 32684	CT WN10A/991
64	0.0948ha	Lot 1 Deposited Plan 80322	CT WN47A/234
65	0.0928ha	Lot 1 Deposited Plan 33006	CT WN9C/1229
66	0.0803ha	Lot 1 Deposited Plan 47203	CT WN18D/1360
67	0.0727ha	Lot 2 Deposited Plan 46132	CT WN17B/358
68	0.0670ha	Lot 3 Deposited Plan 32684	CT WN10A/993
69	0.0662ha	Lot 1 Deposited Plan 34024	CT WN15A/1225
70	0.0607ha	Lot 1 Deposited Plan 33683	CT WN20B/500
71	0.0596ha	Lot 3 Deposited Plan 81724	CT WN48B/338
72	0.0584ha	Lot 1 Deposited Plan 34625	CT WN12C/1223
73	0.0579ha	Lot 5 Deposited Plan 81724	CT WN48B/340
74	0.0541ha	Part Lot 1 Deposited Plan 46132	CT WN47C/458
75	0.0511ha	Lot 2 Deposited Plan 81724	CT WN48B/337
76	0.0407ha	Part College Site Reserve	CT WN19A/370
77	0.0374ha	Lot 1 Deposited Plan 81724	CT WN48B/336

Map Ref	Area	Description	Instrument
78	0.0278ha	Lot 1 Deposited Plan 33290	CT WN10A/1025
79	0.0260ha	Lot 1 Deposited Plan 34790	CT WN11B/1136
80	0.0102ha	Lot 11 Deposited Plan 8655	CT WN385/90
81	0.0088ha	Lot 2 Deposited Plan 80751	CT WN47B/501
82	0.0079ha	Lot 1 Deposited Plan 80170	CT WN46D/916
83	0.0060ha	Lot 2 Deposited Plan 80322	CT WN47A/235
84	0.0050ha	Lot 1 Deposited Plan 80751	CT WN47B/500
85	0.0043ha	Lot 1 Deposited Plan 81126	CT WN47C/457
86	<i>[This parcel does not need to be included in schedule 2 or elsewhere. It is now included as part of SO 474199 (map reference 54)]</i>		
87	0.0033ha	Lot 1 Deposited Plan 84926	CT WN52B/853
88	0.0032ha	Lot 1 Deposited Plan 80376	CT WN47A/347
89	0.0028ha	Lot 1 Deposited Plan 80431	CT WN47A/502
90	0.0027ha	Lot 1 Deposited Plan 80711	CT WN47B/387
91	<i>[This parcel does not need to be included in schedule 2 or elsewhere. It is now included as part of SO 474199 (map reference 54)]</i>		
92	0.0018ha	Lot 2 Deposited Plan 84926	CT WN52B/854
93	0.1866ha	Lot 2 Deposited Plan 45564	CT WN19B/859
94	0.1365ha	Lot 3 Deposited Plan 45564	CT WN19B/860
95	0.2201ha	Lot 1 Deposited Plan 45564	CT WN19B/858
96	0.2995ha	Lots 35-36 Deposited Plan 17934	CT WN42D/764
97	18.6364ha	Section 2 Survey Office Plan 38299	CT WN58B/128
98	0.4075ha	Part Subdivision 3 Block XVA Polhill Gully Native Reserve	CT WN362/202
99	0.4027 ha	Lot 12-15 Block VIII Deposited Plan 995	CT WN425/168
100	0.1477ha	Lot 2-3 Block IX Deposited Plan 995	CT WN849/7
101	0.0779ha	Lot 1 Block IX Deposited Plan 995	CT WN835/93

Map Ref	Area	Description	Instrument
102	0.0717ha	Part Lot 6 Block IX Deposited Plan 995	CT WN834/34
103	15.7584ha	Part Lot 1 Deposited Plan 8914 and Lot 2 Deposited Plan 8914	CT WN46D/912
104	0.0030ha	Lot 1 Deposited Plan 80168	CT WN46D/910
105	0.0020ha	Lot 2 Deposited Plan 80168	CT WN46D/911
106	3.3061ha	Lot 1 Deposited Plan 51766	[Currently Gazette Notice B041013.1. New CT being sought from LINZ]
107	6.4719ha	Part Section 13-14 Orangi Kaupapa Block, Part Lot 4 Deposited Plan 706 and Lot 2 Deposited Plan 51241	[Currently Gazette Notice B041012.1. New CT being sought from LINZ]
108	0.1406 ha	Lots 1 & 2 Deposited Plan 2322	[Currently Gazette Notice 170268.1. New CT being sought from LINZ]
109	2.2224ha	Part Section 10 Ohiro District	Balance Gazette Notice 066328.1
110	0.0506ha	Lot 16 Deposited Plan 2011	Part Proclamation 789176
111	0.1362ha	Lots 18 & 19 Deposited Plan 27337	Part Gazette Notice B041013.1
112	[This map reference is a repetition of the parcel included under map reference 16 and so can be excluded]		
[Legal description of the Canal Reserve to be included once established]			
	2.7879ha	Section 1 SO 474071	Part CT WN437/213 [This is part of the land referred to as "Western Slopes Reserve" which is not shown on Appendix 3. Refer to page 83 of the Wellington Town Belt Management Plan (June 2013)]

Map reference 29 and 52 – Mt Victoria Lookout

Refer to SO 476360 (attached). The parcels of land comprising map reference 29 and 52 (the Mt Victoria Lookout) have been surveyed as part of the land rationalisation project and will be divided up into Wellington Town Belt and legal road.

Area	Description	Instrument	Schedule
30.557ha	Section 1 SO 476360	Part CT WN52B/855	Schedule 2 (to be Wellington Town Belt)

Area	Description	Instrument	Schedule
0.4142ha	Section 2 SO 476360	Part CT WN716/19	Schedule 2 (to be Wellington Town Belt)
1.1292ha	Section 3 SO 476360	Part CT WN716/19	Schedule 2 (to be Wellington Town Belt)
0.0527ha	Section 4 SO 476360	Part CT WN716/19	Schedule 2 (to be Wellington Town Belt)
0.0181ha	Section 5 SO 476360	Part CT WN52B/855	Schedule 2 (to be Wellington Town Belt)
0.2178ha	Section 6 SO 476360	Part CT WN52B/855	Schedule 2 (to be Wellington Town Belt)
7.9383ha (deduced)	Part DP 8835	Balance CT WN52B/855	Schedule 2 (to be Wellington Town Belt)
0.0730ha	Section 7 SO 476360	Part CT WN52B/855	Schedule 3 (to be legal road)
0.1791ha	Section 8 SO 476360	Part CT WN716/19	Schedule 3 (to be legal road)
0.1173ha	Section 9 SO 476360	Part CT WN52B/855	Schedule 3 (to be legal road)
0.0975ha	Section 10 SO 476360	Part CT WN716/19	Schedule 3 (to be legal road)

Map reference 50 – Mt Albert

Refer to SO 474197 and SO 19450 (attached). The parcel of land comprising map reference 50 (Mt Albert) has been surveyed as part of the land rationalisation project and will be divided up into Wellington Town Belt and legal road.

Area	Description	Instrument	Schedule
31.6008ha	Section 1 SO 474197	Part CT WN19B/861	Schedule 2 (to be Wellington Town Belt)
0.0746ha	Section 2 SO 474197	Road	Schedule 2 (to be Wellington Town Belt)
0.0859ha	Section 3 SO 474197	Road	Schedule 2 (to be Wellington Town Belt)
0.2292ha	Section 4 SO 474197	Road	Schedule 2 (to be Wellington Town Belt)
0.0251ha	Section 5 SO 474197	Part CT WN19B/861	Schedule 2 (to be Wellington Town Belt)
0.3216ha	Section 6 SO 474197	Part CT WN19B/861	Schedule 2 (to be Wellington Town Belt)
0.0764ha	Section 8 SO 474197	Road	Schedule 2 (to be Wellington Town Belt)

Area	Description	Instrument	Schedule
24.7080ha (deduced)	Part Lot 1 DP 10181	Balance CT WN19B/861	Schedule 2 (to be Wellington Town Belt)
0.0008ha	The land coloured white on SO 19450 <i>[An application has been made to LINZ to update this description. If that application is granted, schedule 2 will reflect the updated description]</i>	Part CT WN19B/861	Schedule 2 (to be Wellington Town Belt)
0.1673ha (0a-1r-26.15p)	The land coloured green on SO 19450 <i>[An application has been made to LINZ to update this description. If that application is granted, schedule 2 will reflect the updated description]</i>	Road	Schedule 2 (to be Wellington Town Belt)
0.1145ha (0a-1r-5.26p)	The land coloured green on SO 19450 <i>[An application has been made to LINZ to update this description. If that application is granted, schedule 2 will reflect the updated description]</i>	Road	Schedule 2 (to be Wellington Town Belt)
0.0096ha (0a-0r-3.79p)	The land coloured green on SO 19450 <i>[An application has been made to LINZ to update this description. If that application is granted, schedule 2 will reflect the updated description]</i>	Road	Schedule 2 (to be Wellington Town Belt)
0.0158ha	Section 7 SO 474197	Part CT WN19B/861	Schedule 3 (to be legal road)
0.0026ha	Section 9 SO 474197	Part CT WN19B/861	Schedule 3 (to be legal road)
0.0048ha	Section 10 SO 474197	Part CT WN19B/861	Schedule 3 (to be legal road)
0.0526ha	Section 11 SO 474197	Part CT WN19B/861	Schedule 3 (to be legal road)
0.3764ha (0a-3r-28.8p)	The land coloured red on SO 19450 with an area of 0a-3r-28.8p	Part CT WN19B/861	Schedule 3 (to be legal road)

Map reference 54 – Liardet St / MacAlister Park

Refer to SO 474199 (attached). The parcel of land comprising map reference 54 (Liardet St / MacAlister Park) has been surveyed as part of the land rationalisation project and will be divided up into Wellington Town Belt, legal road and local purpose reserve.

Area	Description	Instrument	Schedule
27.9636ha	Part Lot 1 DP 10397	Balance CT WN46D/915	Schedule 2 (to be Wellington Town Belt)
0.6395ha	Section 1 SO 474199	Road	Schedule 2 (to be Wellington Town Belt)
0.7561ha	Section 2 SO 474199	Part CT WN46D/915	Schedule 2 (to be Wellington Town Belt)
0.5498ha	Section 3 SO 474199	Part CT WN46D/915	Schedule 2 (to be Wellington Town Belt)
0.1860ha	Section 4 SO 474199	Part CT WN46D/915	Schedule 4 (to be local purpose reserve)
0.7210ha	Section 5 SO 474199	CT WN46D/913, WN46D/914 and Part WN46D/915	Schedule 3 (to be legal road)

Map reference 55 – Connaught Tce

Refer to CT WN46D/917 (attached). The parcel of land comprising map reference 54 (Liardet St / MacAlister Park) has been surveyed as part of the land rationalisation project and will be divided up into Wellington Town Belt, legal road and local purpose reserve.

Area	Description	Instrument	Schedule
27.4201ha	Lot 1, Lots 4-6, Part Lot 2 and Part Lot 7 DP 10337	Balance CT WN46D/917	Schedule 2 (to be Wellington Town Belt)
0.0154ha	Lot 3 DP 10337	Part CT WN46D/917	Schedule 5 (to be general land)

Map reference 56 – Brooklyn Rd / Nairn St

Refer to CT WN12D/1438 (attached). The parcel of land comprising map reference 56 (Brooklyn Road / Nairn Street) has been surveyed as part of the land rationalisation project and will be divided up into Wellington Town Belt, legal road and local purpose reserve.

Area	Description	Instrument	Schedule
<i>[Will be legally defined when new title issues]</i>	Lot 3, 5, 7 and 8 and Part Lot 1, 2 and 4 DP 10508 <i>[New CT to issue pre-enactment - a copy of CT WN12D/1438 is attached]</i>	Balance CT WN12D/1438	Schedule 2 (to be Wellington Town Belt)
0.1518ha	Lot 6 DP 10508	Part CT WN12D/1438	Schedule 3 (to be legal road)

Area	Description	Instrument	Schedule
[Will be legally defined when new title issues]	[New CT to issue pre-enactment - a copy of CT WN12D/1438 is attached. This parcel is shown as "Pt. 9" on page 4]	Part CT WN12D/1438	Schedule 3 (to be legal road)
[Will be legally defined when new title issues]	[New CT to issue pre-enactment - a copy of CT WN12D/1438 is attached. This parcel is shown as "Pt.11" on page 4]	Part CT WN12D/1438	Schedule 4 (to be local purpose reserve)

Schedule 3

In addition to the land referred to above that is to be included in schedule 3 (see map references 29, 50, 52, 54, 55 and 56):

- Upper Weld St is to be included so that it becomes legal road:

Area	Description	Instrument
0.3688ha	Land on SO 27818 with an area of 0a-3r-25.8p	Deeds Index 1/4a

- Once it has been surveyed and described, the existing corridor for Ruahine St will be included in general accordance with the attached diagrams. The areas to become road are Section 3 on Drawing Number 12025–18 and the thin triangle of land to the east of Ruahine St running south from Goa St on Drawing Number 12025–19.

Schedules 4 and 5

These schedules will comprise the land referred to above (see map references 29, 50, 52, 54, 55 and 56).

Schedule 6

This schedule will set out each of the parcels that comprise the Wellington Botanic Garden:

Area	Description	Instrument
24.7969ha	Part Lot 1 DP 8530	CT WN48A/126
0.0023ha	Lot 1 DP 81339	CT WN48A/124
0.0353ha	Lot 2 DP 81339	CT WN48A/125
0.0405ha	Lot 2 DP 74620	CT WN43A/732
0.0037ha	Lot 1 DP 80242	CT WN47A/35
0.2840ha	Lot 1 DP 55960	CT WN25B/56

Area	Description	Instrument
0.1353ha	Lot 2 DP 55960	CT WN25B/57
0.1862ha	Sections 1224 & 1225 Town of Wellington (SO 25200)	CT WNC2/1321

Included as part of this document:

- SO 476360
- SO 474197
- SO 19450
- SO 474199
- CT WN46D/917
- CT WN12D/1438
- Drawing Number 12025–18
- Drawing Number 12025–19



Title Plan - SO 476360

Survey Number SO 476360
Surveyor Reference 12025-town belt-lookout
Surveyor Michael Dudley Morris
Survey Firm Axis Survey Consultants Ltd (Wellington)
Surveyor Declaration

Survey Details

Dataset Description Sections 1 - 10
Status Initiated
Land District Wellington
Submitted Date
Survey Class Class A
Survey Approval Date
Deposit Date

Territorial Authorities

Wellington City

Comprised In

CT WN716/19
CT WN52B/855

Created Parcels

Parcels	Parcel Intent	Area	CT Reference
Section 1 Survey Office Plan 476360	Fee Simple Title	30.5575 Ha	
Section 2 Survey Office Plan 476360	Legalisation	0.4142 Ha	
Section 3 Survey Office Plan 476360	Legalisation	1.1292 Ha	
Section 4 Survey Office Plan 476360	Legalisation	0.0527 Ha	
Section 5 Survey Office Plan 476360	Fee Simple Title	0.0181 Ha	
Section 6 Survey Office Plan 476360	Fee Simple Title	0.2178 Ha	
Section 7 Survey Office Plan 476360	Legalisation	0.0730 Ha	
Section 8 Survey Office Plan 476360	Legalisation	0.1791 Ha	
Section 9 Survey Office Plan 476360	Legalisation	0.1173 Ha	
Section 10 Survey Office Plan 476360	Legalisation	0.0975 Ha	
Area A Survey Office Plan 476360	Easement		
Area B Survey Office Plan 476360	Easement		
Area F Survey Office Plan 476360	Easement		
Area C Survey Office Plan 476360	Easement		
Area E Survey Office Plan 476360	Easement		
Area D Survey Office Plan 476360	Easement		
Area G Survey Office Plan 476360	Easement		
Total Area		32.8564 Ha	

Schedule / Memorandum

Territorial Authority

Wellington City Council

Plan Number

SO 476360

Schedule of Existing Easements			
Shown	Purpose	Servient Tenement	Created by
A B F	Right to Convey Electricity (in Gross)	Section 1 SO 476360	T B427927.1
C	Right to Convey Gas (in Gross)		T B709393.2
D E G	Right to Convey Telecommunications and Computer Media (in Gross)		E 9784254.1

NOTES:

Dimensions for easements A and F are shown on DP 78269.

Dimensions for easement B are shown on DP 78269 and DP 84296.

Dimensions for easement C are shown on DP 83291.

Dimensions for easements D, E and G are shown on DP 404983.

Easement D is subject to height limits defined on DP 404983.

Easement F is subject to height limits defined on DP 78269.

Michael Dudley Morris – Licensed Cadastral Surveyor

AXIS SURVEY CONSULTANTS LTD



Diag. A

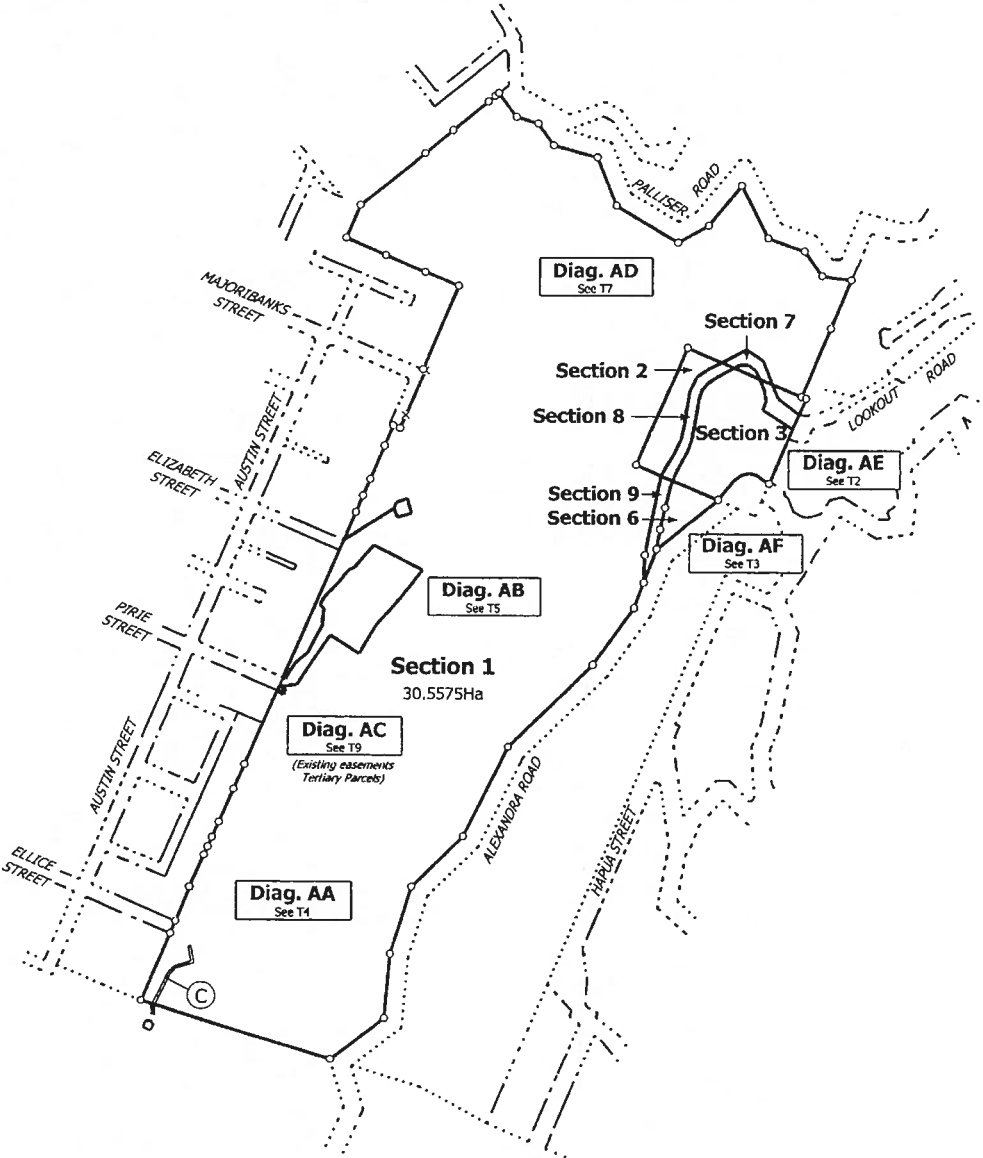

1.1292Ha

Section 1
30.5575Ha

Diag. AD
See T7

Section 7

Section 2

Section 8

Section 3

Diag. AE
See T2

Section 9

Section 6

Diag. AF
See T3

Diag. AB
See T5

Diag. AC
See T9
(Existing easements
Tertiary Parcels)

Diag. AA
See T1

T1/9

Land District: Wellington
 Digitally Generated Plan
 Generated on: 23/07/2014 6:37pm Page 3 of 11

Sections 1 - 10

Surveyor: Michael Dudley Morris
 Firm: Axis Survey Consultants Ltd (Wellington)

Title Plan
 SO 476360
 DRAFT



Diag. ADE

Diag. AE

Section 1
30.5575Ha

Section 2
0.4142Ha

Section 8
0.1791Ha

Section 3
1.1292Ha

Section 9
0.1173Ha

Section 6
0.2178Ha

Section 7
0.0730Ha

Section 5
0.0181Ha

Section 1
30.5575Ha

Section 2
0.4142Ha

Section 3
1.1292Ha

Section 9
0.1173Ha

Section 6
0.2178Ha

Section 5
0.0181Ha

Section 7
0.0730Ha

Section 4
0.0527Ha

Section 8
0.1791Ha

Section 10
0.0975Ha

Land District: Wellington
Digitally Generated Plan
Generated on: 29/07/2014 6:37pm Page 4 of 11

Sections 1 - 10

Surveyor: Michael Dudley Morris
Firm: Axis Survey Consultants Ltd (Wellingt

Title Plan
SO 476360
DRAFT

T 2/9

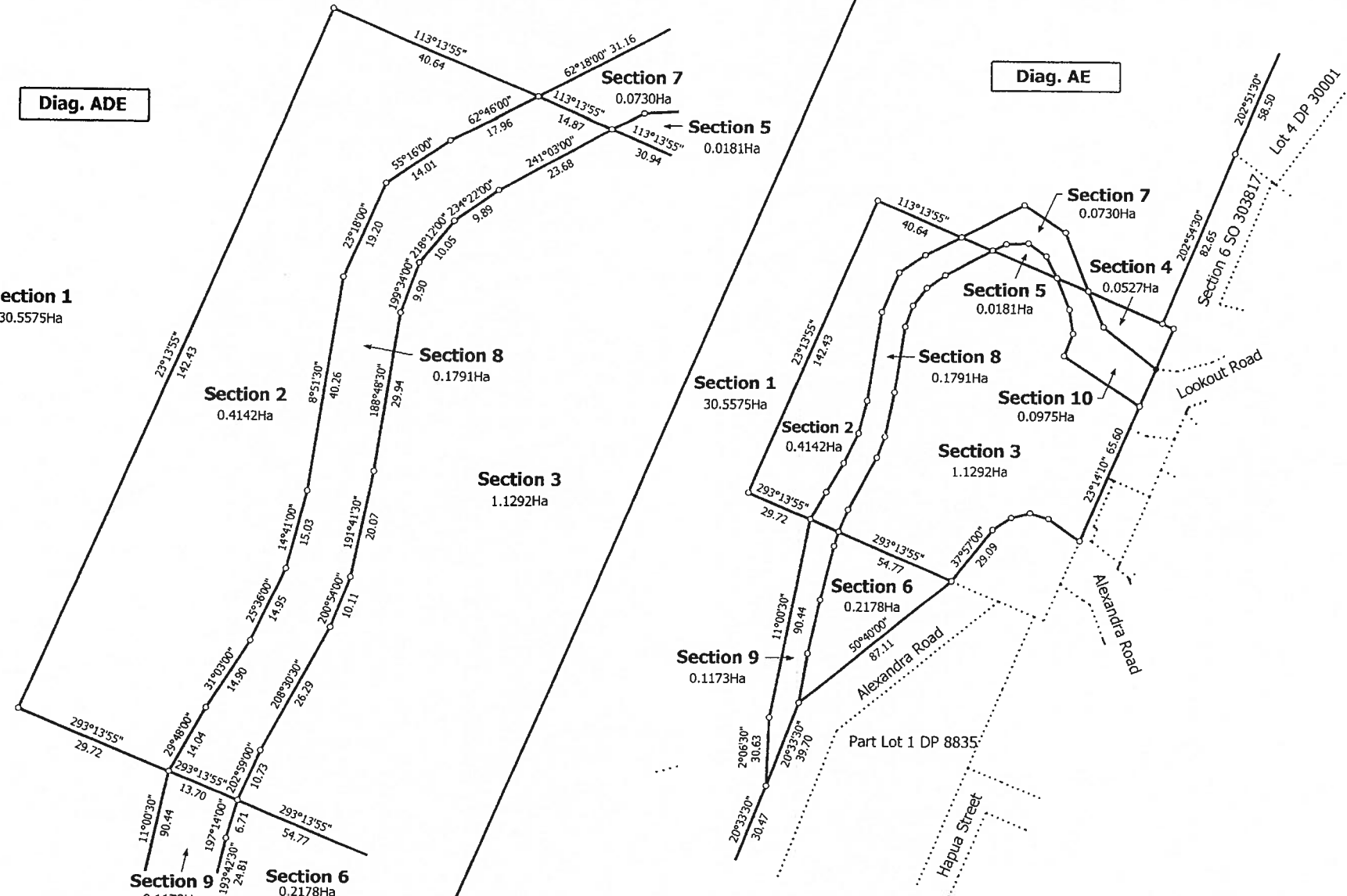



Diag. ADG

Diag. AF

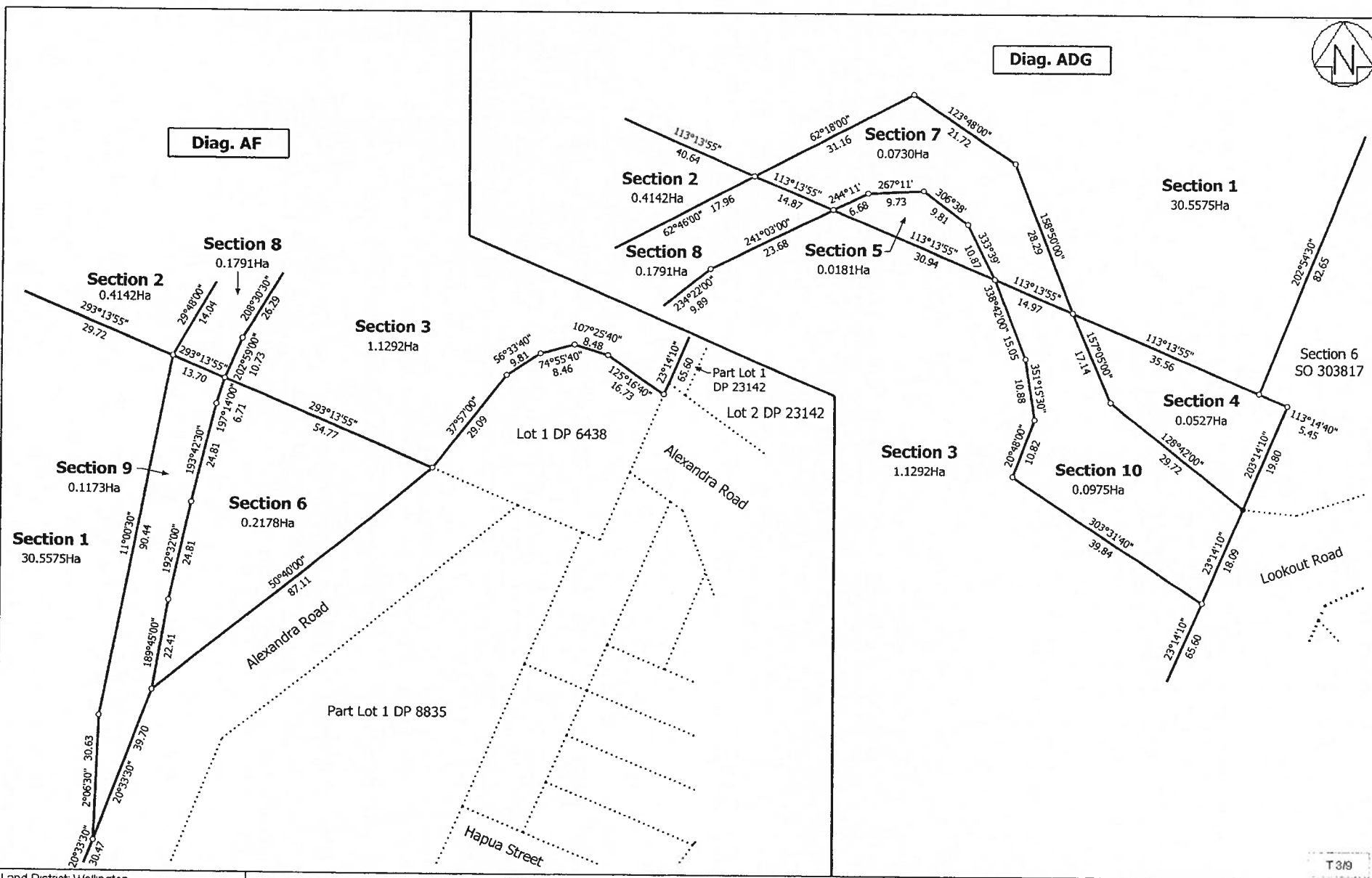

Land District: Wellington
 Digitally Generated Plan
 Generated on: 29/07/2014 6:37pm Page 5 of 11

Sections 1 - 10

Surveyor: Michael Dudley Morris
 Firm: Axis Survey Consultants Ltd (Wellington)

Title Plan
 SO 476360
 DRAFT

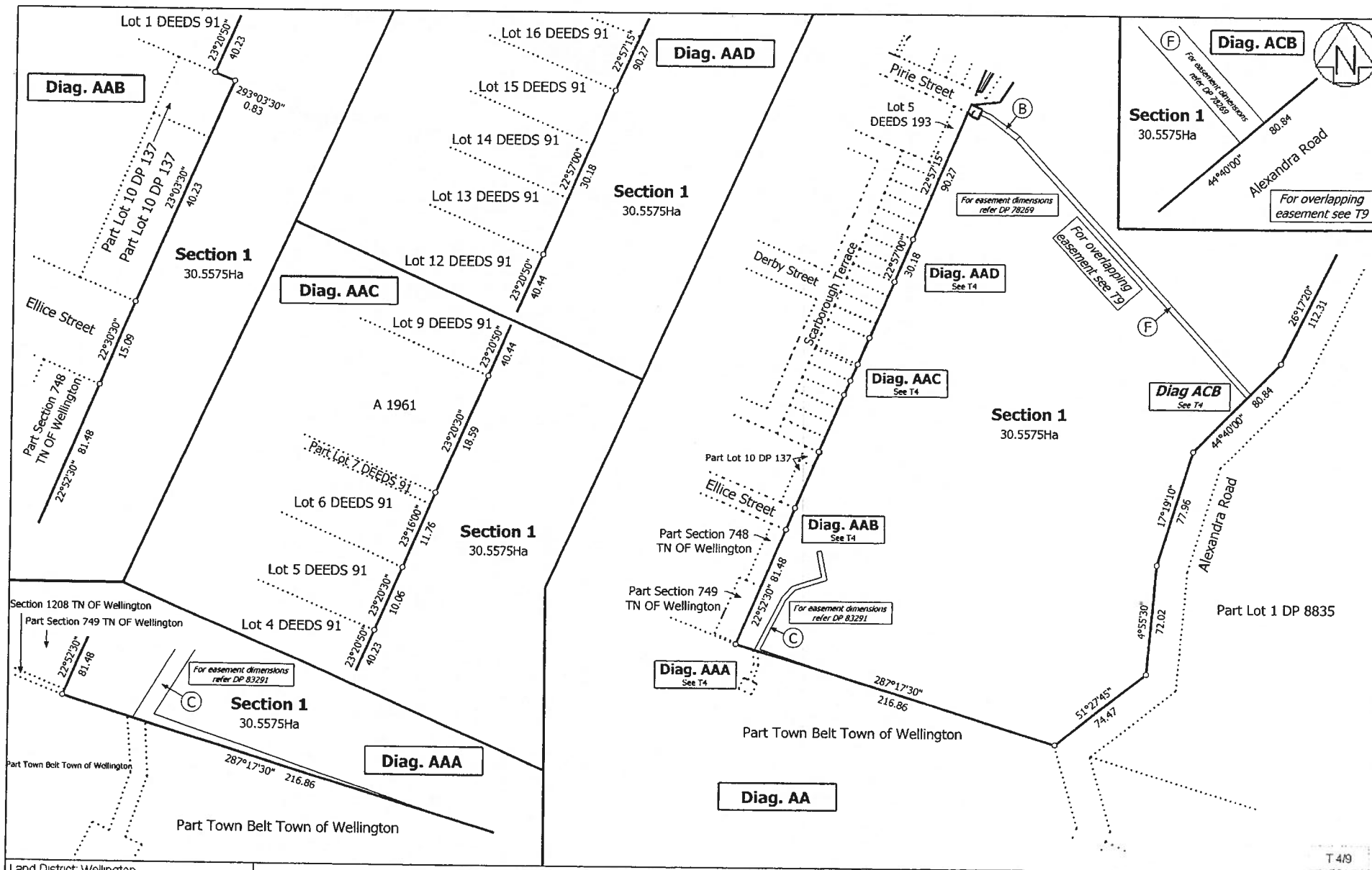

Land District: Wellington
 Digitally Generated Plan
 Generated on: 29/07/2014 6:37pm Page 6 of 11

Sections 1 - 10

Surveyor: Michael Dudley Morris
 Firm: Axis Survey Consultants Ltd (Wellington)

Title Plan
 SO 476360
 DRAFT

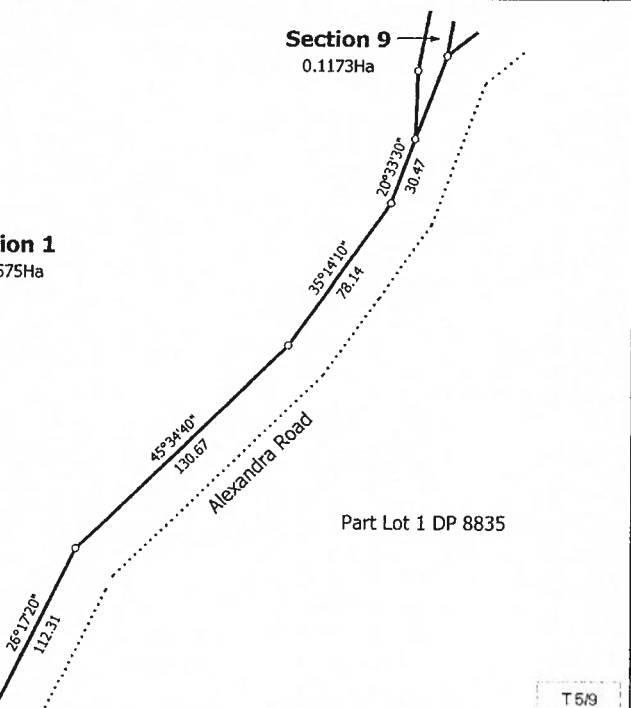
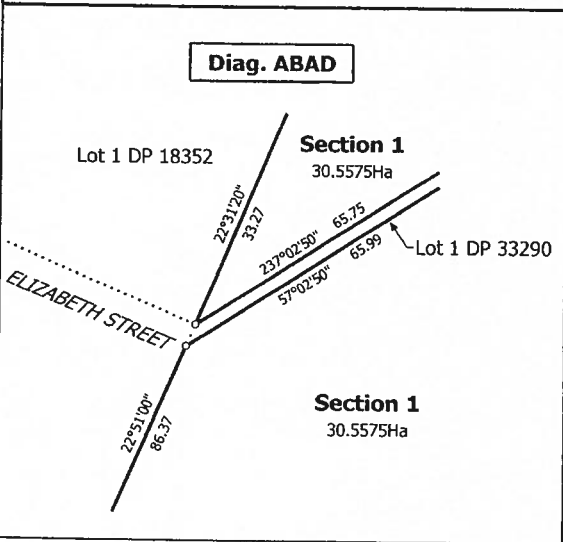
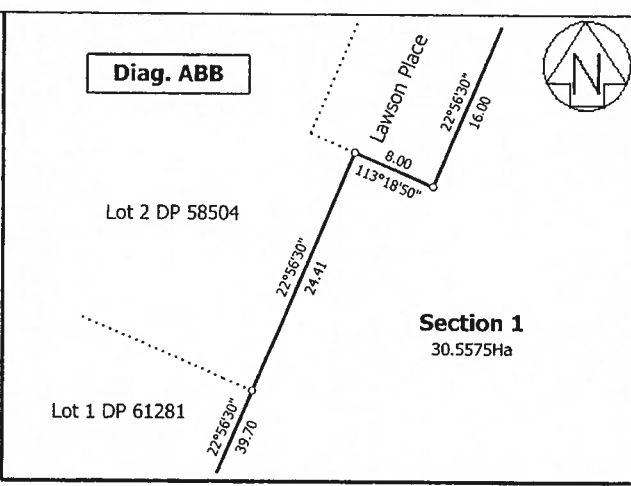
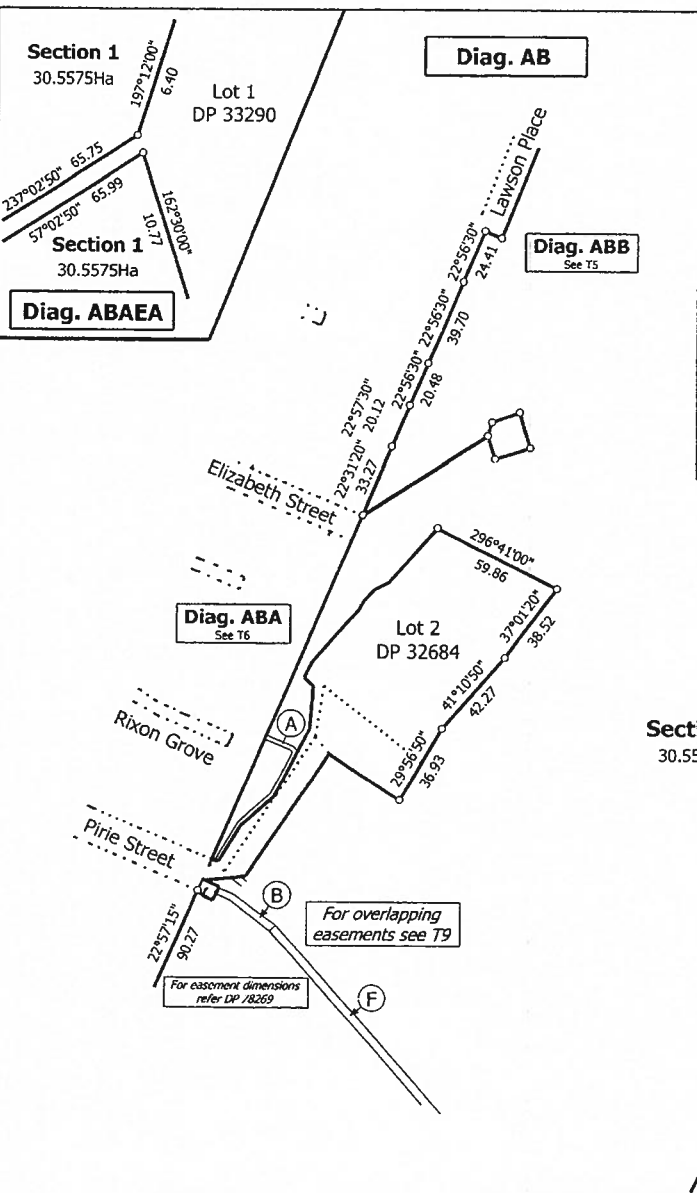
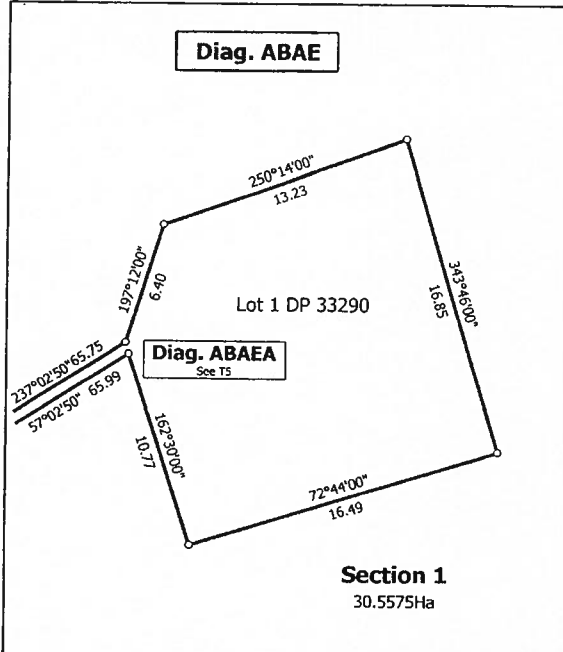

T59

Land District: Wellington
 Digitally Generated Plan
 Generated on: 29/07/2014 6:37pm Page 7 of 11

Sections 1 - 10

Surveyor: Michael Dudley Morris
 Firm: Axis Survey Consultants Ltd (Wellingt)

Title Plan
 SO 476360
 DRAFT



Diag. ABA

Diag. ABAC

Diag. ABAB

Diag. ABAA
See T5

Diag. ABAD
See T5

Diag. ABAC
See T6

Diag. ABAB
See T6

Diag. ABAA

Diag. ABAA
See T6

For easement dimensions
refer DP 78269 & DP 84926

For overlapping
easements see T9

For overlapping
easements see T9

For overlapping
easements see T9

For easement dimensions
refer DP 78269 & DP 84926

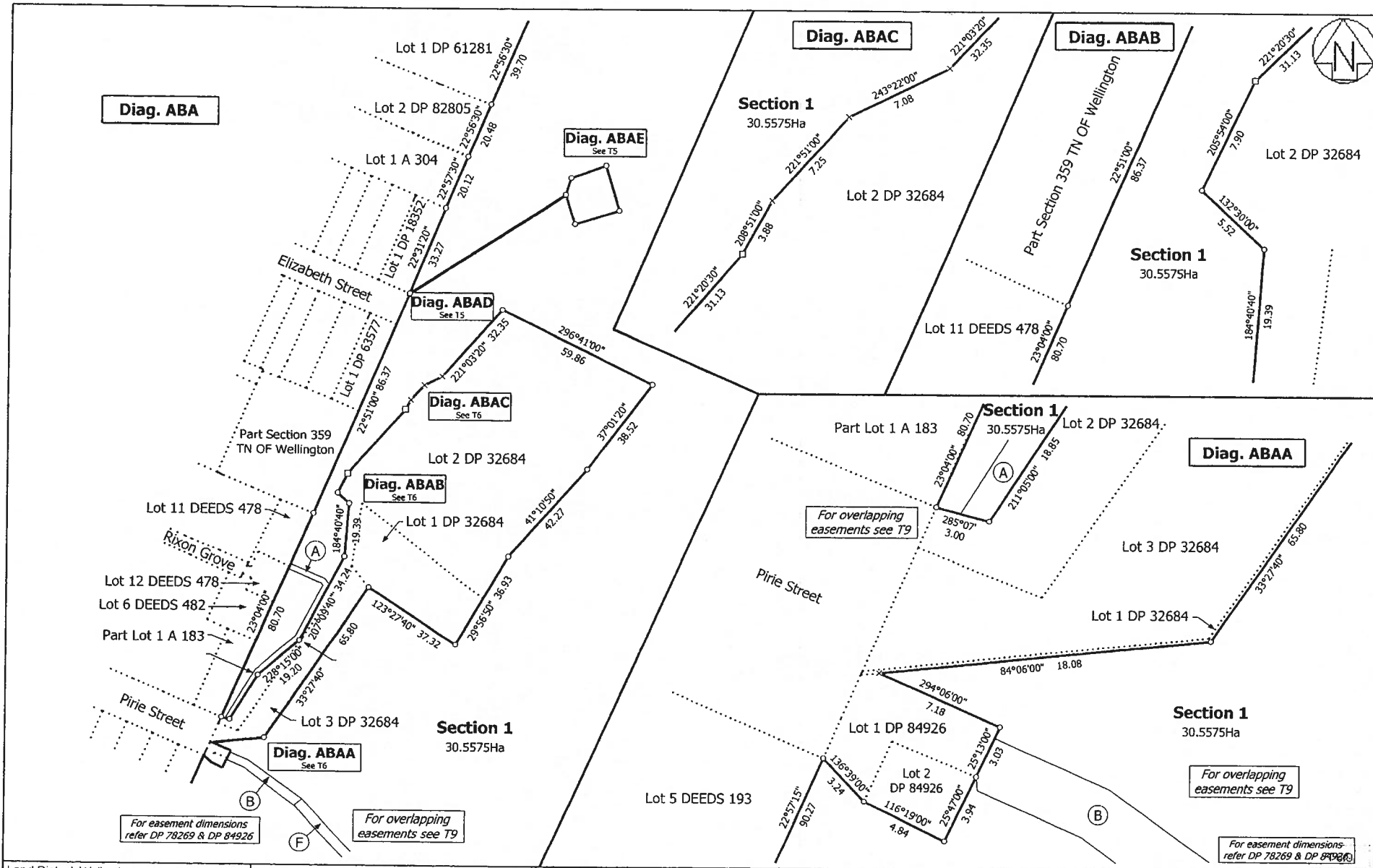

Land District: Wellington
Digitally Generated Plan
Generated on: 29/07/2014 6:37pm Page 8 of 11

Sections 1 - 10

Surveyor: Michael Dudley Morris
Firm: Axis Survey Consultants Ltd (Wellington)

Title Plan
SO 476360
DRAFT

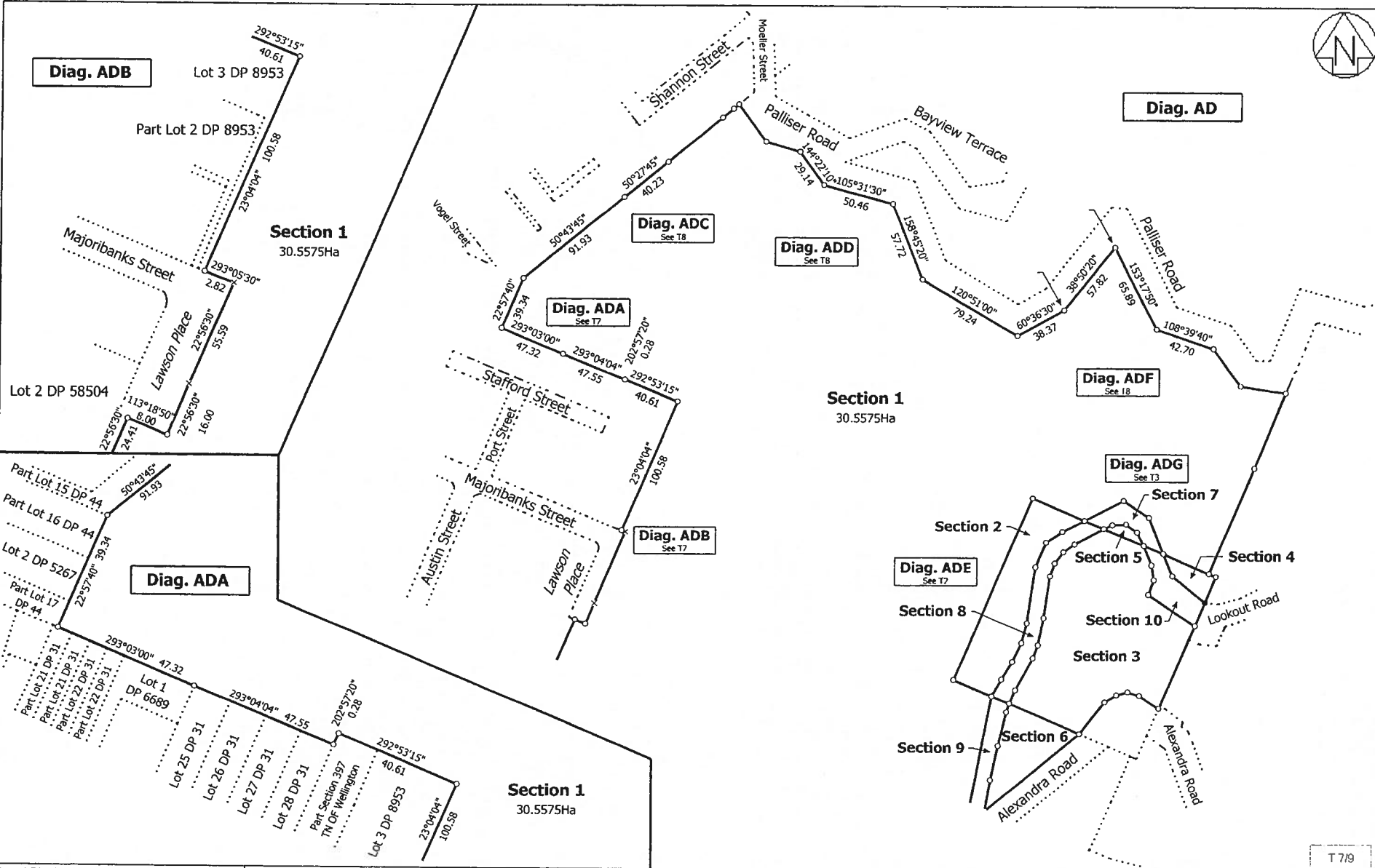

Land District: Wellington
 Digitally Generated Plan
 Generated on: 29/07/2014 6:37pm Page 9 of 11

Sections 1 - 10

Surveyor: Michael Dudley Morris
 Firm: Axis Survey Consultants Ltd (Wellington)

Title Plan
 SO 476360
 DRAFT

T 7/9



Diag. ADC

Diag. ADD

Diag. ADCA
Sec 18

Diag. ADF

Diag. ADCA

Section 1
30.5575Ha

Section 1
30.5575Ha

Section 1
30.5575Ha

Section 1
30.5575Ha

Land District: Wellington
Digitally Generated Plan
Generated on: 29/07/2014 6:37pm Page 10 of 11

Sections 1 - 10

Surveyor: Michael Dudley Morris
Firm: Axis Survey Consultants Ltd (Wellingt

Title Plan
SO 476360
DRAFT

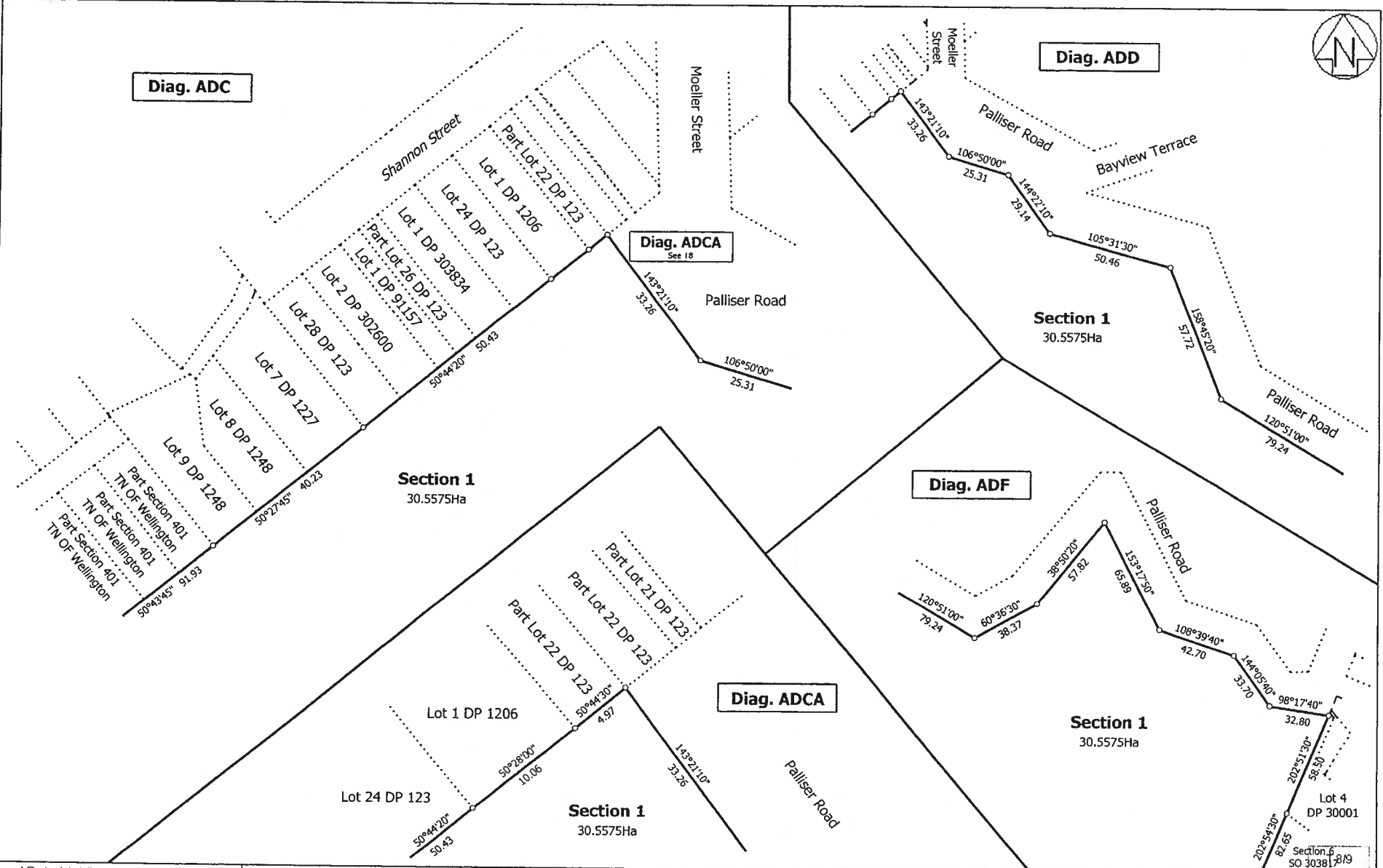



Diag. ACA
Non Primary

Diag. ACA
See T9

Diag. AC
Non Primary

Part Lot 1 A 183

Section 1

For overlapping easements see T4-6

Lot 2
DP 32684

Lot 3
DP 32684

Section 1

For easement dimensions refer DP 404983

For overlapping easements see T4-6

Lot 1
DP 32684

For easement dimensions refer DP 404983

Pirie Street

Lot 1 DP 84926

Lot 2
DP 84926

For overlapping easements see T4-6

For easement dimensions refer DP 404983

Section 1

Diag. ACB
See 14

(Overlapping easements)

Alexandra Road

Part Lot 1 DP 8835

T 9/9

Land District: Wellington

Sections 1 - 10

Surveyor: Michael Dudley Morris
Firm: Axis Survey Consultants Ltd (Wellingt

Title Plan
SO 476360
DRAFT

Digitally Generated Plan
Generated on: 29/07/2014 6:37pm Page 11 of 11



Title Plan - SO 474197

Survey Number SO 474197
Surveyor Reference 12025-town belt-mt albert
Surveyor Michael Dudley Morris
Survey Firm Axis Survey Consultants Ltd (Wellington)
Surveyor Declaration

Survey Details

Dataset Description Sections 1-11
Status Initiated
Land District Wellington
Submitted Date

Survey Class Class A
Survey Approval Date
Deposit Date

Territorial Authorities

Wellington City

Comprised In

CT WN19B/861

Created Parcels

Parcels	Parcel Intent	Area	CT Reference
Section 1 Survey Office Plan 474197	Fee Simple Title	31.6008 Ha	
Section 2 Survey Office Plan 474197	Legalisation	0.0746 Ha	
Section 3 Survey Office Plan 474197	Legalisation	0.0859 Ha	
Section 4 Survey Office Plan 474197	Legalisation	0.2292 Ha	
Section 5 Survey Office Plan 474197	Fee Simple Title	0.0251 Ha	
Section 6 Survey Office Plan 474197	Fee Simple Title	0.3216 Ha	
Section 7 Survey Office Plan 474197	Legalisation	0.0158 Ha	
Section 8 Survey Office Plan 474197	Legalisation	0.0764 Ha	
Section 9 Survey Office Plan 474197	Legalisation	0.0026 Ha	
Section 10 Survey Office Plan 474197	Legalisation	0.0048 Ha	
Section 11 Survey Office Plan 474197	Legalisation	0.0526 Ha	
CSC Parcel Number: 16	Road		
CSC Parcel Number: 17	Road		
CSC Parcel Number: 18	Road		
Area A Survey Office Plan 474197	Easement		
Total Area		32.4894 Ha	

Schedule / Memorandum

Territorial Authority

Wellington City Council

Plan Number

SO 474197

Schedule of Existing Easement			
Shown	Purpose	Servient Tenement	Created by
A	Right to Convey Electricity (In Gross)	Section 6 SO 474197	T B417464.1

NOTE:

Existing easement is cancelled with respect to Section 11 SO 474197.

Michael Dudley Morris – Licensed Cadastral Surveyor
AXIS SURVEY CONSULTANTS LTD

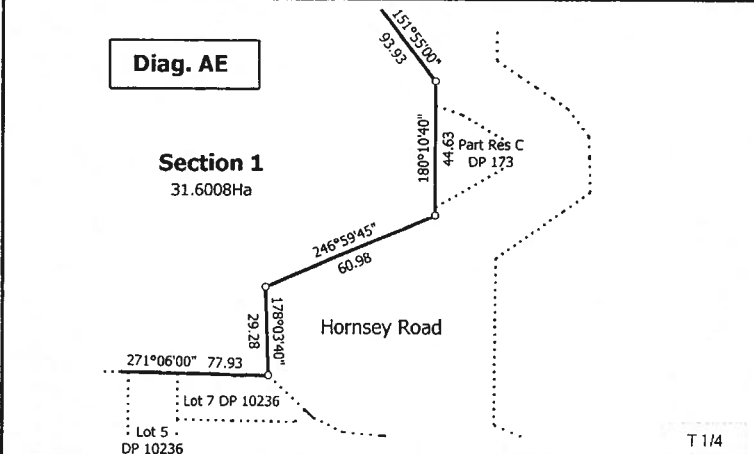
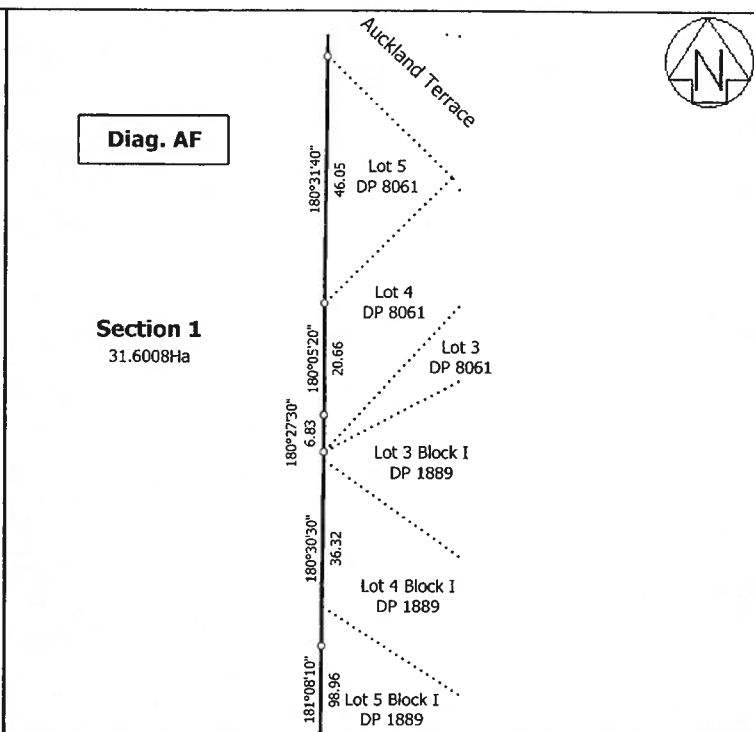
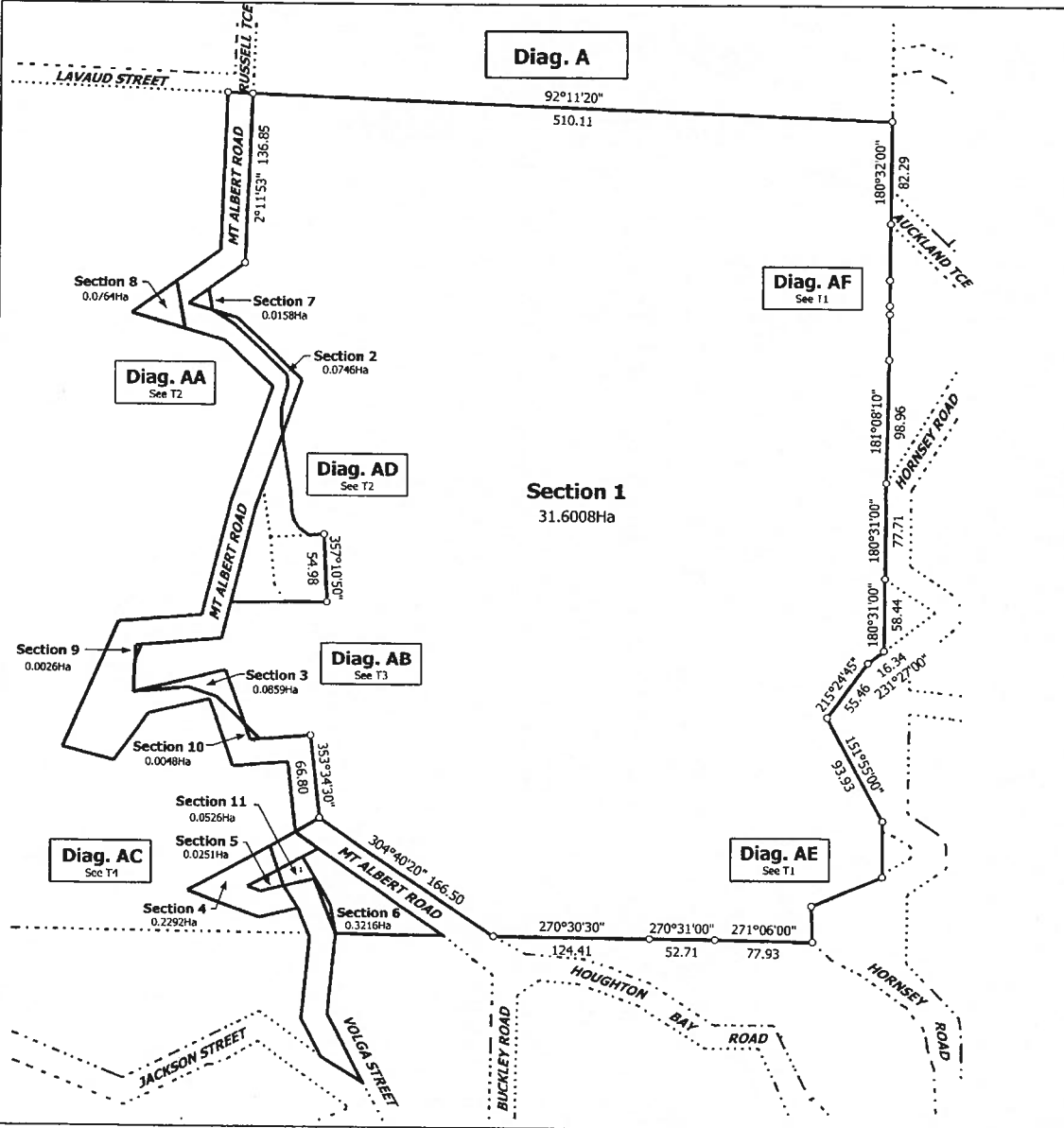

Land District: Wellington
Digitally Generated Plan
Generated on: 08/07/2014 7:59pm Page 3 of 6

Sections 1-11

Surveyor: Michael Dudley Morris
Firm: Axis Survey Consultants Ltd (Wellington)

Title Plan
SO 474197
DRAFT



Diag. AA

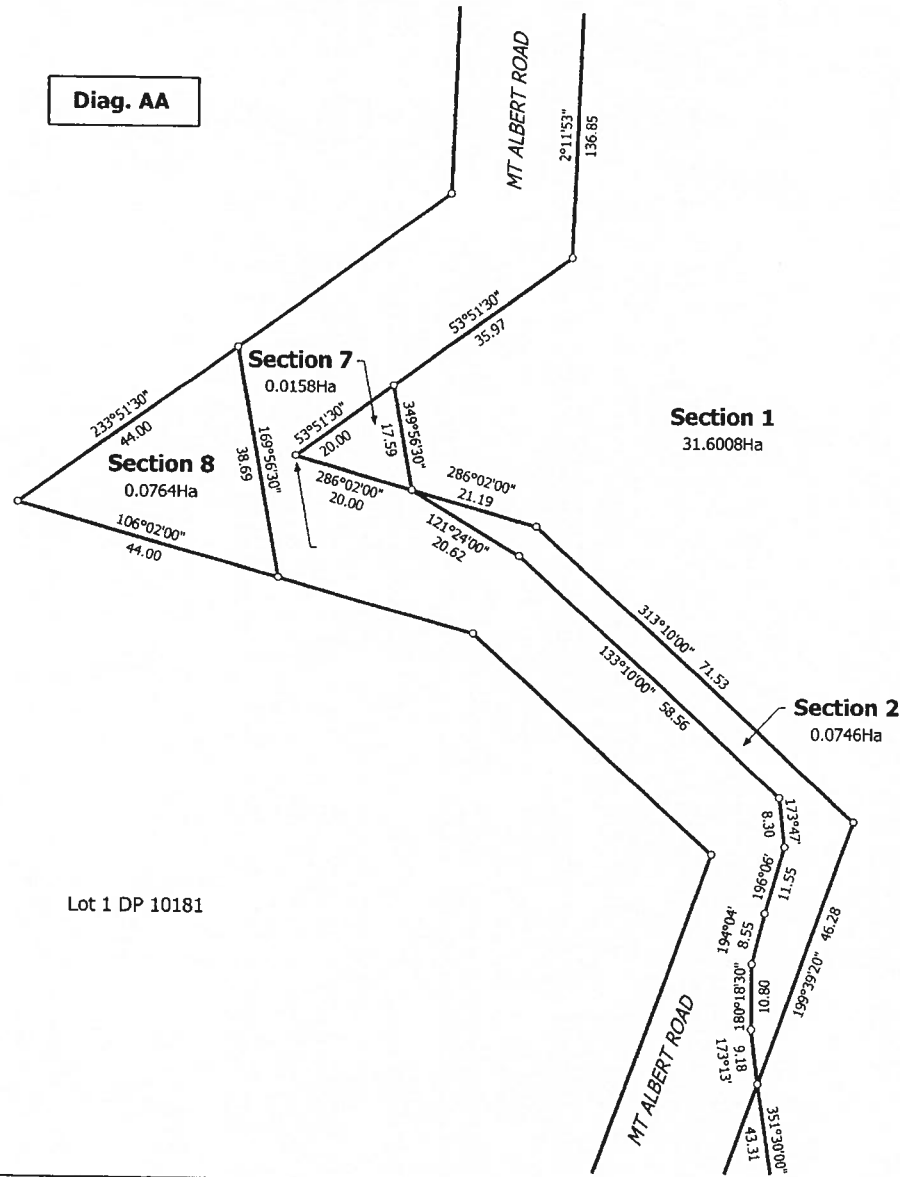

Diag. AD

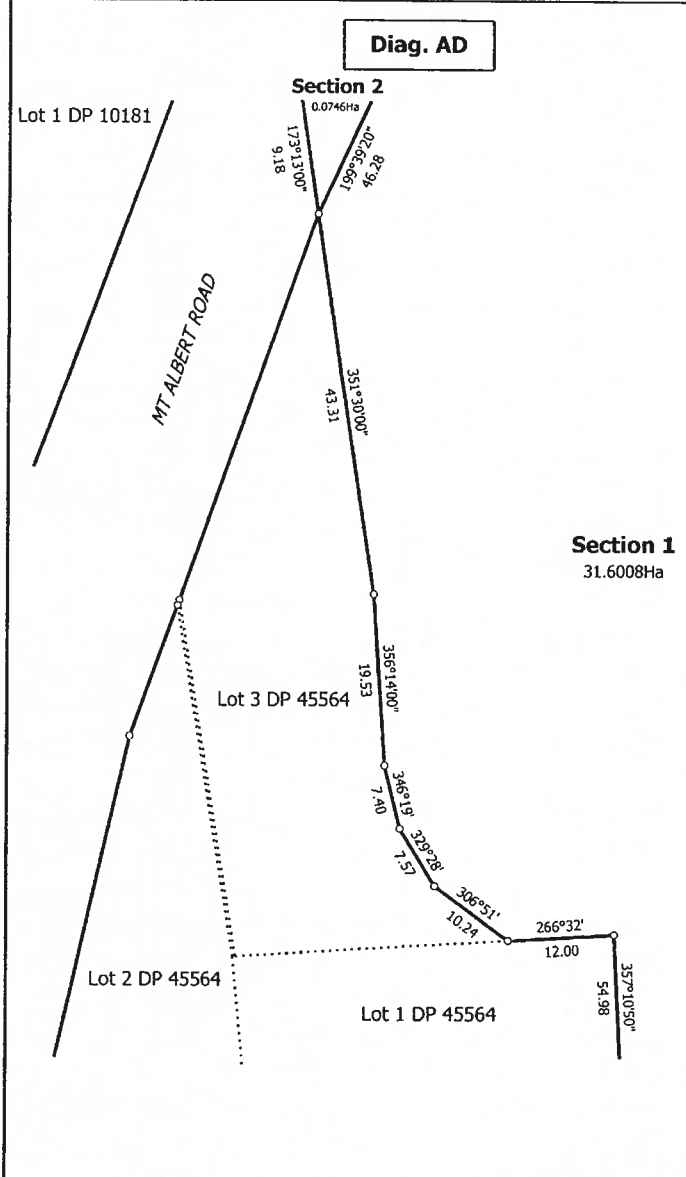

Land District: Wellington
 Digitally Generated Plan
 Generated on: 08/07/2014 7:59pm Page 4 of 6

Sections 1-11

Surveyor: Michael Dudley Morris
 Firm: Axis Survey Consultants Ltd (Wellington)

Title Plan
 SO 474197
 DRAFT

T 2/4



Diag. AB

Lot 1 DP 10181

Lot 2 DP 45564

Lot 1 DP 45564

89°18'00" 43.77 89°48'20" 33.06

86°15' 05.01m/SEC

MT ALBERT ROAD

Diag. ABA
Sec T3

84°48'00" 63.85

Section 9
0.0026Ha

Section 1
31.6008Ha

2°39'00" 26.92

255°48'00" 75.65

Section 3
0.0859Ha

MT ALBERT ROAD

264°28'00" 43.44

288°01'30" 23.72

300°25'00" 47.12

314°12'00" 32.53

Section 10
0.0048Ha

Diag. ABB
Sec T3

265°28'00" 40.77

MT ALBERT ROAD

Lot 1 DP 10181

353°24'30" 66.80

Diag. ABA

MT ALBERT ROAD

84°48'00" 4.56 84°48'00" 63.85

Section 9
0.0026Ha

Section 1
31.6008Ha

2°39'00" 11.61

2°39'00" 26.92

22°56'00" 13.04

Section 3
0.0859Ha

Diag. ABB

Section 1
31.6008Ha

Section 10
0.0048Ha

MT ALBERT ROAD

314°12'00" 32.53

300°25'00" 47.12

314°12'00" 16.64

340°25'00" 12.95

265°28'00" 7.61

265°28'00" 40.77

MT ALBERT ROAD

T 3/4

Land District: Wellington

Sections 1-11

Surveyor: Michael Dudley Morris

Title Plan
SO 474197
DRAFT

Digitally Generated Plan

Firm: Axis Survey Consultants Ltd (Wellingt

Generated on: 08/07/2014 7:59pm Page 5 of 6



Diag. AC

Lot 1 DP 10181

Section 1
31.6008Ha

Section 4
0.2292Ha

Section 5
0.0251Ha

Section 11
0.0526Ha

Section 6
0.3216Ha

Lot 1 DP 10087

Lot 1 DP 14413

Lot 1 DP 29026

Lot 2 DP 29026

Lot 2 DP 10087

Lot 8
DP 1994

Lot 9
DP 1994

Lot 2 DP 14413

Lot 1 DP 15120

Lot 5 DP 26837

Lot 4 DP 26837

Lot 10 DP 1994

VOLGA STREET

Mt Albert Road

Land District: Wellington	Sections 1-11	Surveyor: Michael Dudley Morris	Title Plan SO 474197
Digitally Generated Plan Generated on: 08/07/2014 7:59pm Page 6 of 6		Firm: Axis Survey Consultants Ltd (Wellingt	DRAFT

D DISTRICT
C. DISTRICT

CITY OF WELLINGTON

332
22

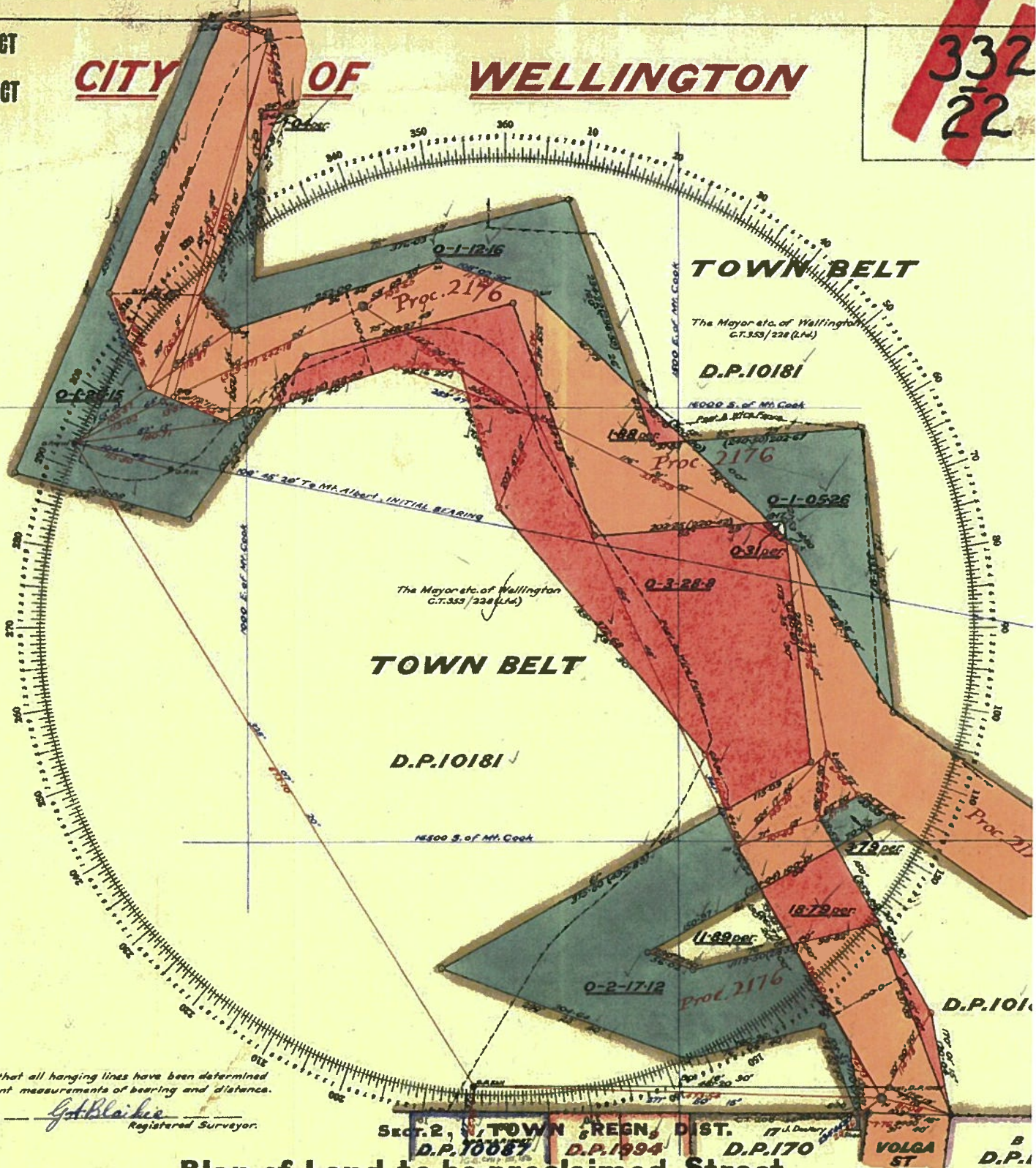

herby certify that all hanging lines have been determined
by independent measurements of bearing and distance.
G.A. Blaikie
Registered Surveyor.

SECT. 2, TOWN REGN. DIST.
D.P. 10087 D.P. 1994 D.P. 170

**Plan of Land to be proclaimed Street
And Street to be closed through Part
Town Belt, TOWN OF WELLINGTON,
Being Pt. Blk. XI, PORT NICHOLSON S.D.**
Surveyed by G.A. Blaikie, Registered Surveyor.
Date: March, 1934.

9/617

PRIORITY:

SENT PLAN:

PLANS: DP's 170, 1241, 1994, 10087 & 10181.

id: 25 6 34

ok: 3303 p. 13 & 14

to-book: CVI

to: 126-128

to: 121.7.26

to: 121.7.26

to order and for approval: 31/7/34

SCALE: ONE CHAINS TO AN INCH.

I, *George Armstrong Blaikie* of Wellington
Registered Surveyor, hereby certify that this plan has been made from surveys executed by me; that both plan and survey are
correct, and have been made in accordance with the rules of the Survey Board.
Dated at *Wellington* this *eleventh* day of *April*, 1934.
G.A. Blaikie
Registered Surveyor.

Approved as-Item
Survey agree-with Court-order.
L.J. Poff

Plan No.
1945



Title Plan - SO 474199

Survey Number SO 474199
Surveyor Reference 12025-town belt-liardet
Surveyor Michael Dudley Morris
Survey Firm Axis Survey Consultants Ltd (Wellington)
Surveyor Declaration

Survey Details

Dataset Description Sections 1-5
Status Initiated
Land District Wellington
Submitted Date
Survey Class Class A
Survey Approval Date
Deposit Date

Territorial Authorities

Wellington City

Comprised In

CT WN46D/915
CT 13694
CT WN46D/913
CT WN46D/914

Created Parcels

Parcels	Parcel Intent	Area	CT Reference
Section 1 Survey Office Plan 474199	Legalisation	0.6395 Ha	
Section 2 Survey Office Plan 474199	Fee Simple Title	0.7561 Ha	
Section 3 Survey Office Plan 474199	Fee Simple Title	0.5498 Ha	
Section 4 Survey Office Plan 474199	Legalisation	0.1860 Ha	
Section 5 Survey Office Plan 474199	Legalisation	0.7210 Ha	
CSC Parcel Number: 10	Road		
CSC Parcel Number: 11	Road		
Total Area		<hr/> 2.8524 Ha	

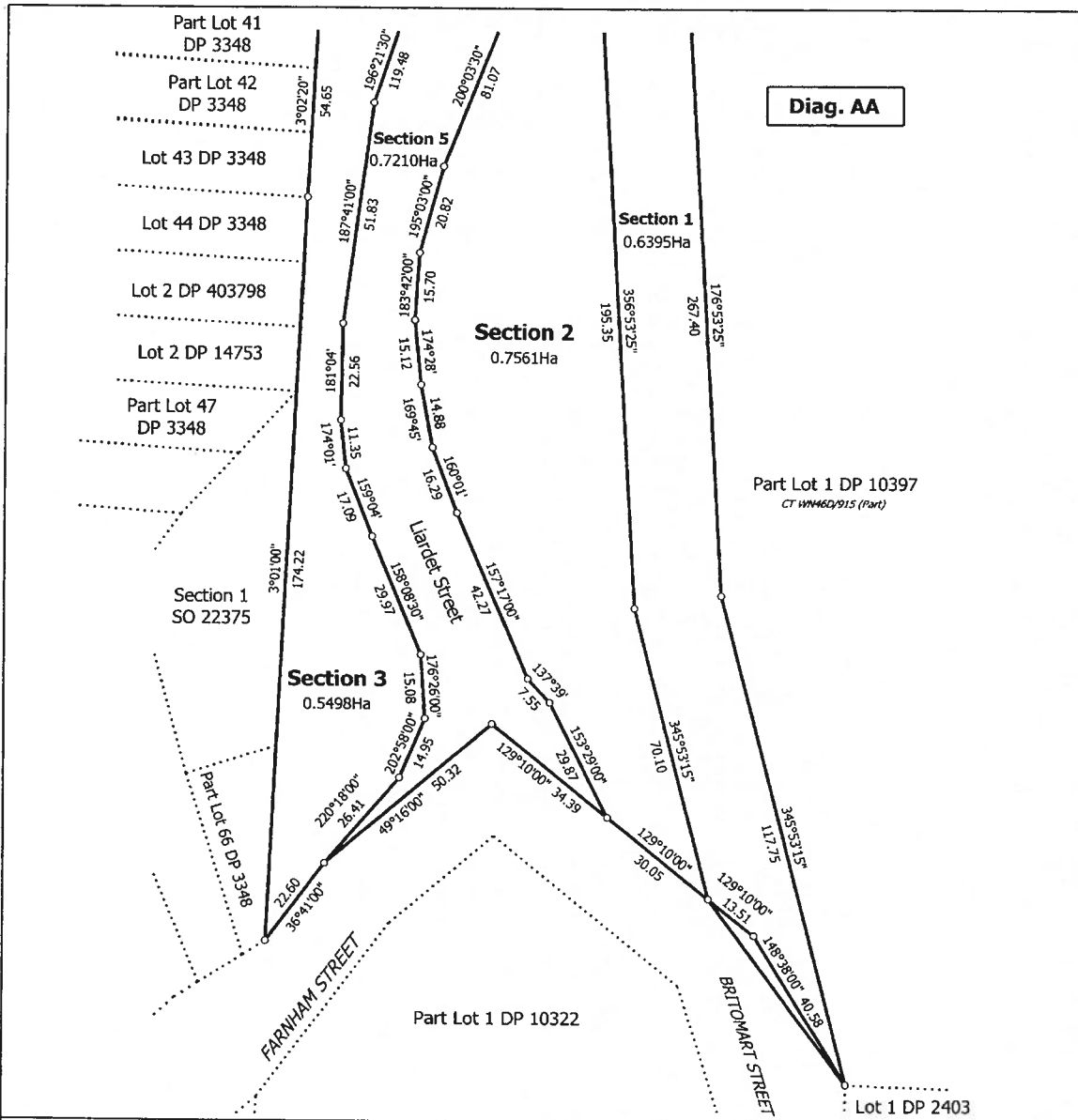

Diag. AA

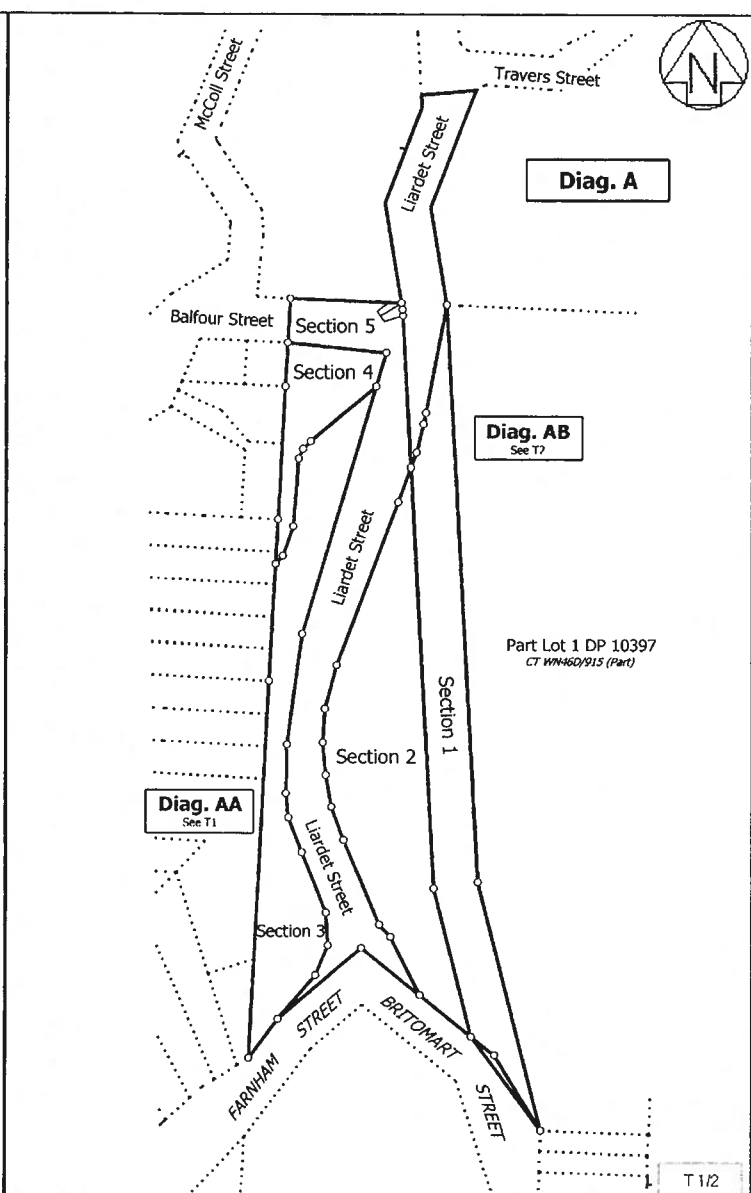

Diag. A

Diag. AB
See T2

Diag. AA
See T1

T 1/2

Land District: Wellington
Digitally Generated Plan
Generated on: 23/06/2014 9:37pm Page 2 of 3

Sections 1-5

Surveyor: Michael Dudley Morris
Firm: Axis Survey Consultants Ltd (Wellingt

Title Plan
SO 474199
DRAFT

Diag. ABA

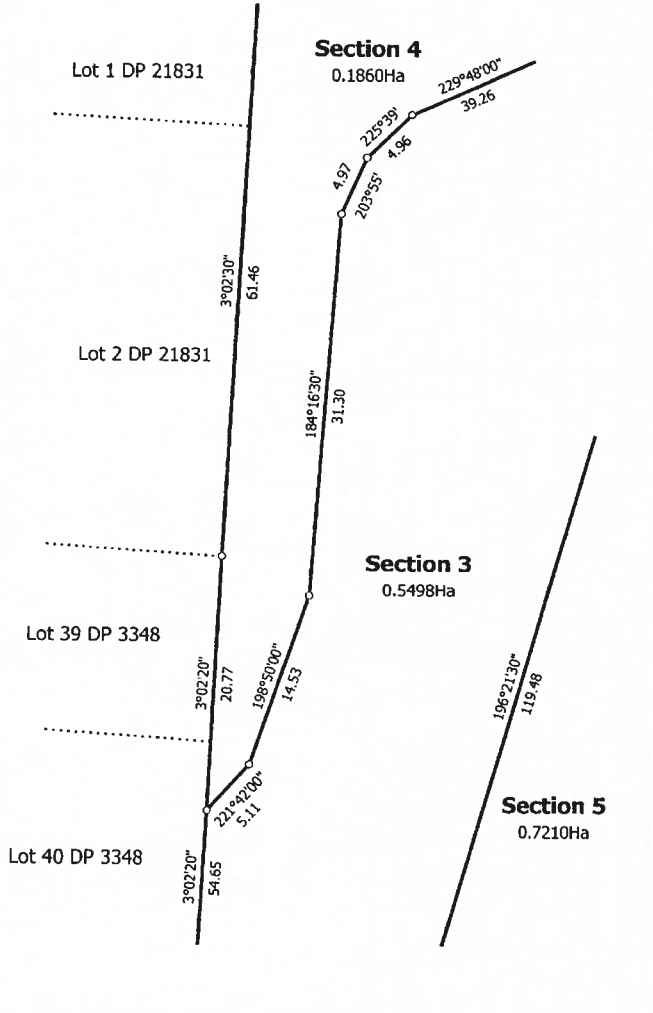

Diag. AB

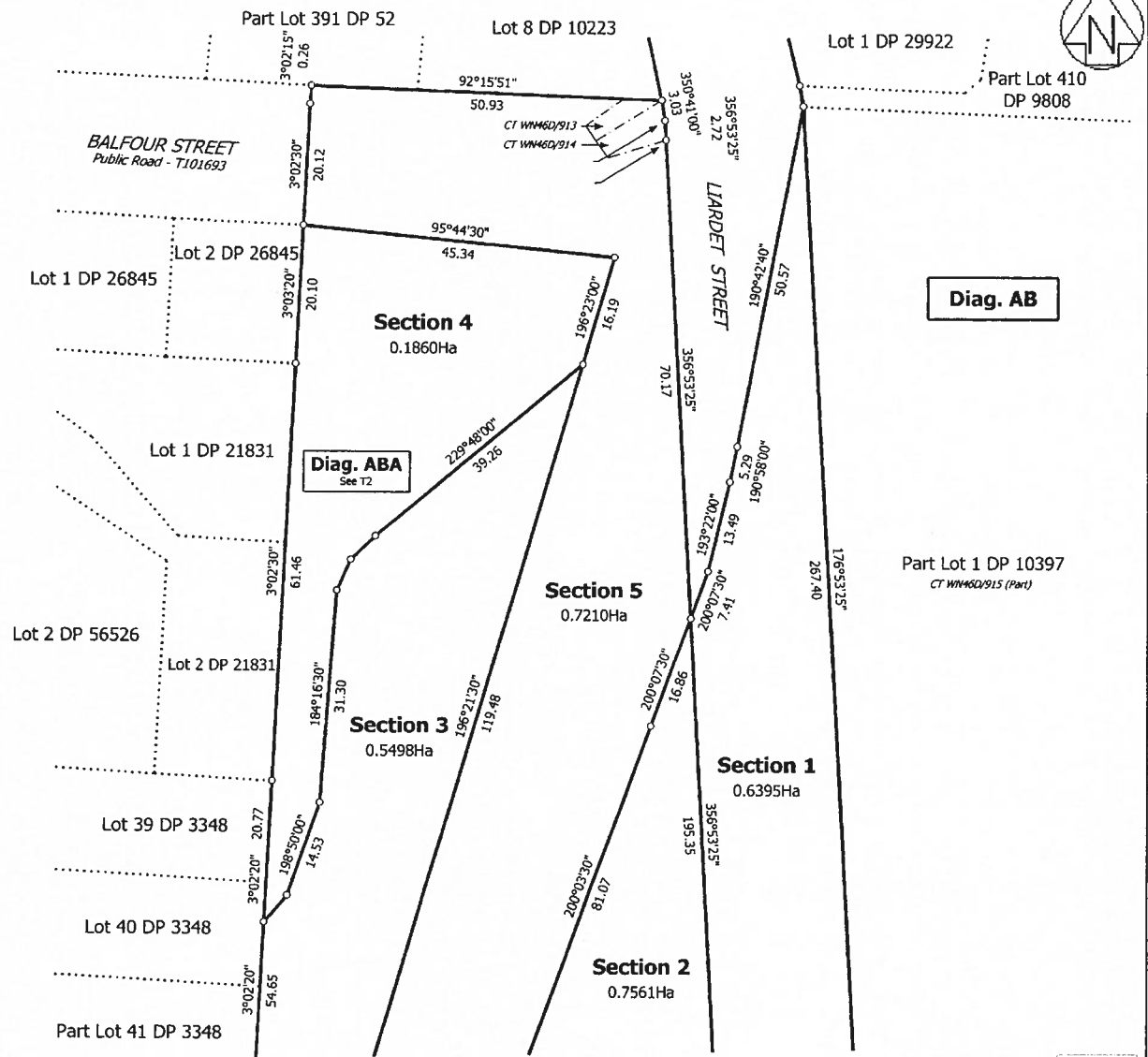

Diag. ABA
See T2

T 2/2

Land District: Wellington
Digitally Generated Plan
Generated on: 23/06/2014 9:37pm Page 3 of 3

Sections 1-5

Surveyor: Michael Dudley Morris
Firm: Axis Survey Consultants Ltd (Wellington)

Title Plan
SO 474199
DRAFT



**COMPUTER FREEHOLD REGISTER
UNDER LAND TRANSFER ACT 1952**



Historical Search Copy

R. W. Muir
Registrar-General
of Land

Identifier **WN46D/917**
Land Registration District **Wellington**
Date Issued 14 August 1996

Prior References
WN47A/348

Estate	Fee Simple		
Area	27.4355 hectares more or less	Term	Trust as a Public Recreation Ground
Legal Description	Lot 1, Lot 3-6, Part Lot 2 and Part Lot 7 Deposited Plan 10337		

Original Proprietors
The Wellington City Council

Interests

Subject to electricity right (in gross) over parts marked E, F, G, L and H on DP 78790 in favour of Capital Power Limited created by Transfer B426233.2

495095.1 Lease to The New Zealand Schools of Dance and Drama Premises Management Trust Board Term 21 years computed from 1.1.1981 and extended to 15.4.2018 - 10.6.1982 at 9.17 am (affects Lot 4 DP 10337)

Subject to electricity rights (in gross) over part marked A on DP 80170 in favour of UnitedNetworks Limited created by Transfer B534111.2 - 14.8.1996 at 2.52 pm

B618500.4 Variation of Lease 495095.1 extending the term to 15.4.2018 - 17.10.1997 at 9.00 am

This Certificate of Title is held upon the trusts and subject to the powers set forth in 40240 (67/266) Deed

B682420.1 MORTGAGE OF LEASE 495095.1 TO BANK OF NEW ZEALAND - 1.9.1998 AT 3.00 PM

5912384.1 Transfer of the easement created by Transfer 580491 to Vector Limited - 26.2.2004 at 9:00 am

5913144.1 Change of Name of the grantee in Transfer B534111.2 to Vector Limited - 26.2.2004 at 9:00 am

6108051.1 departmental dealing correcting the ownership by adding the purpose - 6.8.2004 at 3:39 pm

7839750.1 Transfer of the easements created by Transfers B534111.2 and B426233.2 to Vector Wellington Electricity Network Limited- 9.6.2008 at 9:00 am

9282664.1 Notice pursuant to Section 195(2) Climate Change Response Act 2002 - 17.1.2013 at 4:13 pm (affects Part Lot 2 DP 10337)

References

Prior C/T 47A/348

Land and Deeds 69

Transfer No.
N/C. Order No. B.534111.1



REGISTER

No. 46D/917

CERTIFICATE OF TITLE UNDER LAND TRANSFER ACT

This Certificate dated the 14th day of August one thousand nine hundred and ninety-six under the seal of the District Land Registrar of the Land Registration District of WELLINGTON

WITNESSETH that THE WELLINGTON CITY COUNCIL is seized of an estate in fee simple upon trust as a Public Recreation Ground for the Inhabitants of the City of Wellington

(subject to such reservations, restrictions, encumbrances, liens, and interests as are notified by memorial underwritten or endorsed hereon) in the land hereinafter described, delineated with bold black lines on the plan hereon. be the several admeasurements a little more or less, that is to say: All that parcel of land containing 27.4355 hectares more or less situate in the City of Wellington being Lots 1, 3, 4, 5 and 6 and part Lots 2 and 7 on Deposited Plan 10337



Interests at date of Issue:

- 1. This Certificate of Title is held upon the trusts and subject to the powers set forth in Deed 40240 (67/264)
 - 2. Subject to electricity rights (in gross) over the parts Lot 2 DP 10337 herein marked "E", "F", "G", "L" and "H" on DP 78790 in favour of Capital Power Limited created by Transfer B.426233.2
 - 3. 495095.1 Lease of Lot 4 DP 10337 to The Wellington Show Association (Incorporated). Term 21 years computed from 1.1.1981 - 10.6.1982 at 9.17 a.m.
 - 4. B.142876.4 Mortgage of Lease 495095.1 to The Wellington City Council 7.2.1991 at 9.50 a.m.
- B.534111.2 Transfer grant of Electricity Rights (in gross) over part Lot 7 herein, marked "A" on DP 80170 in favour of Capital Power Limited - 14.8.1996 at 2.52 p.m.

- B618500.1 A provisional copy of Lease 494095.1 is issued to replace the original which is declared lost
- B618500.4 Variation of Lease 495095.1 extending the term to 15.4.2018
- B618500.5 Transfer of Lease 495095.1 to The New Zealand Schools of Dance and Drama Premises Management Trust Board all produced 19.9.1997 at 11.14 and entered 17.10.1997 at 9.00
- B682420.1 Mortgage of Lease 495095.1 to Bank of New Zealand 01.09.1998 at 3.00
- B761389.1 Transfer of the easement in Transfer B534111.2 to UnitedNetworks Limited 21.12.1999 at 9.00

B618500.3
A.L.R.
A.L.R.

S.M. Manning
for DLR
for DLR
for RGL

No. 46D/917

SEE DIAGRAM OVER

Measurements are Metric

CERTIFICATE OF TITLE No. 460/917

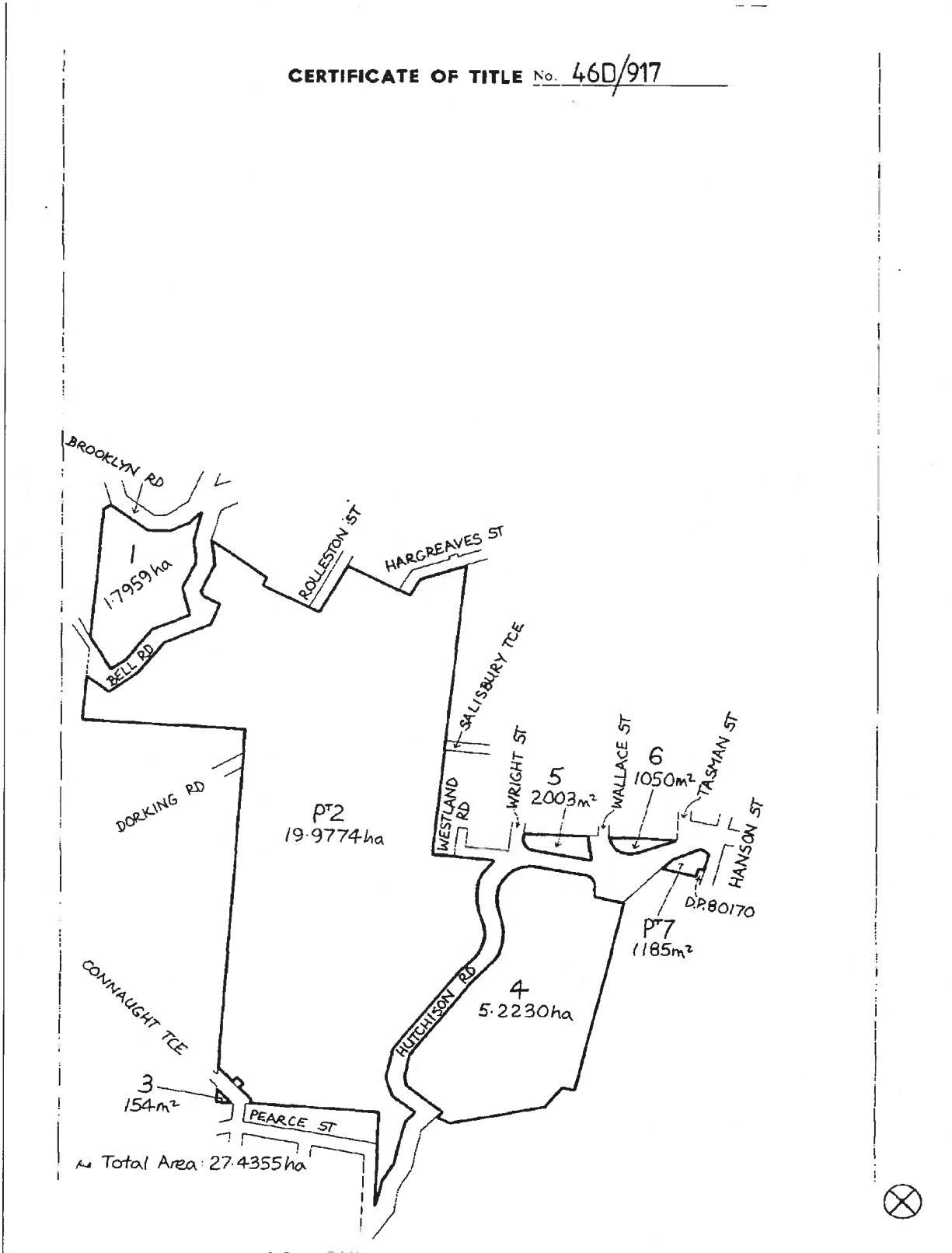



COMPUTER FREEHOLD REGISTER UNDER LAND TRANSFER ACT 1952



Historical Search Copy

R. W. Muir
Registrar-General
of Land

Identifier WN12D/1438
Land Registration District Wellington
Date Issued 13 October 1978

Prior References

WN611/42

State	Fee Simple
Area	25.0410 hectares more or less
Legal Description	Lot 3, Lot 5-8, Part Lot 1-2, Part Lot 4, Part Lot 9 and Part Lot 11 Deposited Plan 10508
Purpose	upon trust as a Public Recreation Ground subject to the powers set forth in Deed 40240 (67/266)

Original Proprietors

The Wellington City Council

Interests

Subject to electricity supply rights (in gross) over part marked A on DP 78329 in favour of UnitedNetworks Limited created by Transfer B415609.1 - 26.1.1995 at 10.50 am

Subject to electricity rights (in gross) over parts marked A (affects part Lot 9 DP 10508), B and C (affects part Lot 4 DP 10508), and D (affects Lot 8 DP 10508) on DP 78789 in favour of UnitedNetworks Limited created by Transfer B426233.1 - 31.3.1995 at 10.40 am

Subject to an electricity right (in gross) over part marked A on DP 78577 in favour of UnitedNetworks Limited created by Transfer B427394.1 - 7.4.1995 at 10.45 am (affects Part Lot 2 DP 10508)

Subject to electricity rights (Underground Cables) (in gross) over parts marked A (affects Lot 7 DP 10508) and B (affects Lot 6 DP 10508) on DP 80944 in favour of UnitedNetworks Limited created by Transfer B505882.1 - 6.3.1996 at 3.42 pm

Subject to a right of way and right to convey water (in gross) over part marked A on DP 78297 in favour of UnitedNetworks Limited created by Transfer B573917.3 - 27.2.1997 at 3.11 pm (affects Lot 3 DP 10508)

Subject to a right to drain water and sewage over part marked C on DP 89891 created by Transfer B801964.4 - 14.9.2000 at 11.21 am (affects Lot 5 DP 10508)

The easements created by Transfer B801964.4 are subject to Section 243 (a) Resource Management Act 1991 5527324.1 Departmental dealing correcting water conveyance rights in easement B573917.3 to electricity - 20.3.2003 at 9:48 am

5913144.1 Change of Name of the grantee in Transfer B426233.1 to Vector Limited - 26.2.2004 at 9:00 am

5913145.1 Change of Name of the grantee in Transfer B509463.1 to Vector Limited- 26.2.2004 at 9:00 am

5913145.1 Change of Name of the grantee in Transfer B573917.3 to Vector Limited - 26.2.2004 at 9:00 am

5913145.1 Change of Name of the grantee in Transfer B505882.1 to Vector Limited - 26.2.2004 at 9:00 am

5913145.1 Change of Name of the grantee in Transfer B427394.1 to Vector Limited - 26.2.2004 at 9:00 am

7840727.1 Transfer of the easements created by Transfers B427394.1, B505882.1, B426233.1 and B415609.1 to Vector Wellington Electricity Network Limited - 9.6.2008 at 9:00 am

7857843.1 Transfer of the easement created by Transfer B573917.3 to Vector Limited and Vector Wellington Electricity Network Limited in shares- 25.6.2008 at 9:00 am

9282663.1 Notice pursuant to Section 195(2) Climate Change Response Act 2002 - 17.1.2013 at 3:55 pm (affects

Transaction Id

Client Reference 1008033

Historical Search Copy Dated 17/03/14 9:07 am,

Page 1 of 5

Identifier

WN12D/1438

Part Lot 1-2 DP 10508)

Reference:
Prior C/T. 611/42

Transfer No.
N/C. Order No. 254150.1



Land and Deeds 70

REGISTER

No. 12D/1438

CERTIFICATE OF TITLE UNDER LAND TRANSFER ACT

This Certificate dated the 13th day of October one thousand nine hundred and Seventy-eight under the seal of the District Land Registrar of the Land Registration District of WELLINGTON

WITNESSETH that THE WELLINGTON CITY COUNCIL is seized of an estate in fee simple upon trust as a Public Recreation Ground subject to the powers set forth in Deed 40240 (67/256).

is seized of an estate in fee-simple (subject to such reservations, restrictions, encumbrances, liens, and interests as are notified by memorial underwritten or endorsed hereon) in the land hereinafter described, delineated with bold black lines on the plan hereon, be the several admeasurements a little more or less, that is to say: All that parcel of land containing 25.041 hectares more or less situate in the City of Wellington being lots 3, 5, 6, 7 & 8 and part lots 1, 2, 4, 9 and 11 on Deposited Plan 10508



B.415609.1 Transfer grant of Electricity Supply Rights (in gross) over the part herein marked "A" on DP 78329 in favour of Capital Power Limited - 26.1.1995 at 10.50 a.m.

[Signature]
A.L.R.

B.427394.1 Transfer grant of Electricity Rights (in gross) over the part herein (being part Lot 2 DP 10508) marked "A" on DP 78577 in favour of Capital Power Limited - 7.4.1995 at 10.45 a.m.

[Signature]
A.L.R.

~~B.426233.1 Transfer grant of Electricity Rights over the part herein marked "A, B, C & D" on DP 78789 - in favour of Capital Power Limited on 31.3.1995 at 10.40 a.m.~~

~~*[Signature]*
A.L.R.~~

B.426233.1 Transfer grant of Electricity Rights (in gross) over:

- a) part Lot 9 DP 10508 marked "A" on DP 78789
- b) part Lot 4 DP 10508 marked "B" and "C" on DP 78789
- c) part Lot 8 DP 10508 marked "D" on DP 78789 in favour of Capital Power Limited - 31.3.1995 at 10.40 a.m.

[Signature]
A.L.R.

B.427394.1 Transfer grant of Electricity Rights (in gross) over part Lot 2 DP 10508 herein marked "A" on DP 78577 in favour of Capital Power Limited - 7.4.1995 at 10.45 a.m.

[Signature]
A.L.R.

B.505882.1 Transfer grant of electricity rights (Underground Cables) (in gross) over part Lot 7 marked "A" and part Lot 6 marked "B" both on DP 80944 in favour of Capital Power Limited 6.3.1996 at 3.42 p.m.

[Signature]
A.L.R.

- over -

No. 12D/1438

CERTIFICATE OF TITLE 120/1438

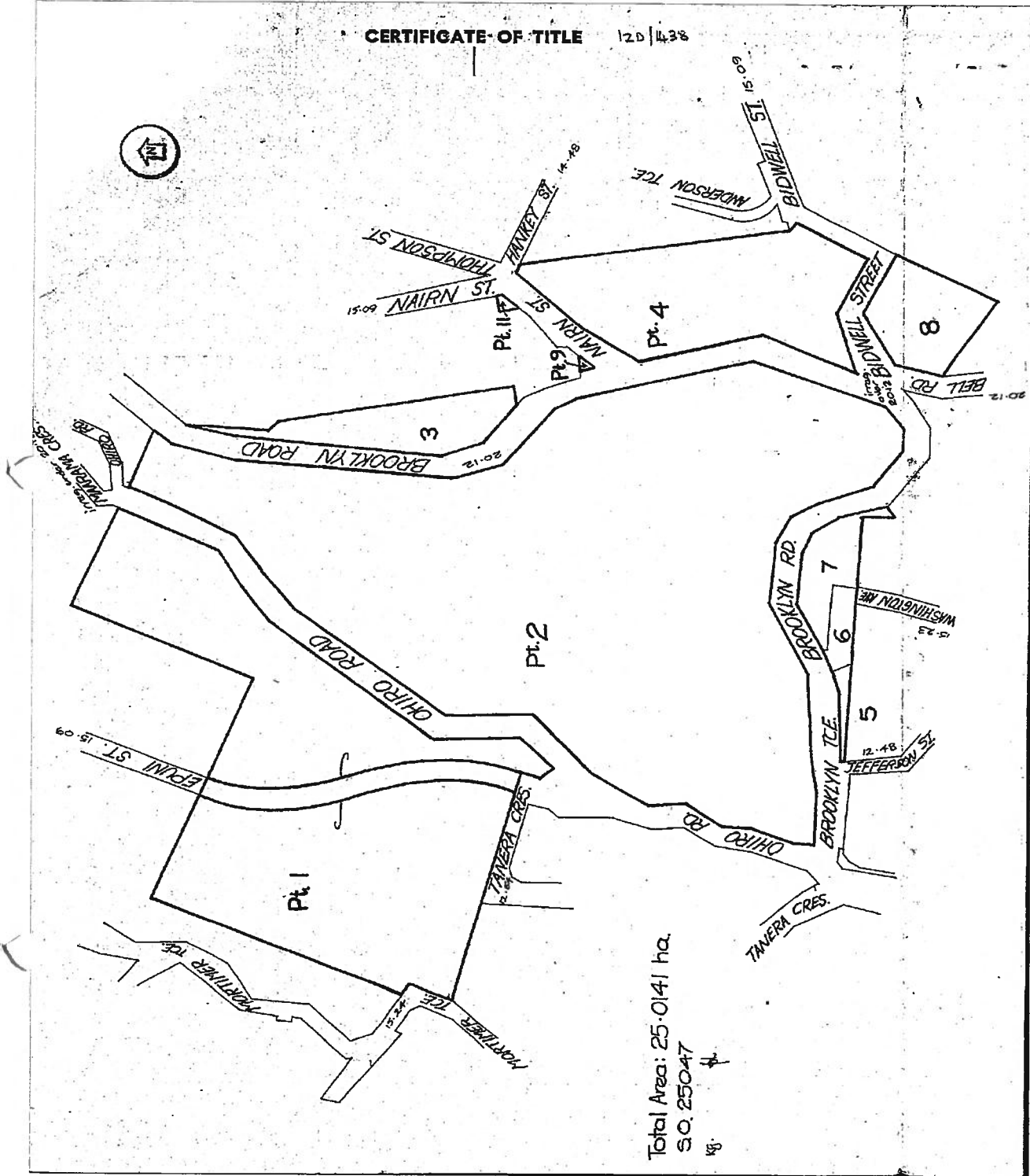

CERTIFICATE OF TITLE

(2D) | 1438

B573917.3 Transfer grant of a right of way and right to convey water (in gross) over the part Lot 3 DP 10508 marked "A" on DP 78297 in favour of Transalta New Zealand Limited - 27.2.1997 at 3.11 p.m.

C. Clay
A.L.R.

761389.1 Transfer of the easement in transfer B505882.1 to United Networks Limited

1.12.1999 at 9.00

for RGL
for RGL

761389.1 Transfers of the easement in transfers B573917.3, B427394.1 and

B415609.1 to United Networks Limited

1.12.1999 at 9.00

for RGL
for RGL

B4274.1 Transfer of easement B426233.1 to United Networks Limited

19.5.2000 at 9.00

for RGL
for RGL

Subject to a right to drain water and sewage over part Lot 5 DP 10508 herein marked C DP 89891 appurtenant to Lot 2 DP 89891 CT 57C/253 created by Transfer B801964.4

14.09.2000 at 11.21

Subject to Section 234(a) Resource Management Act 1991

for RGL
for RGL



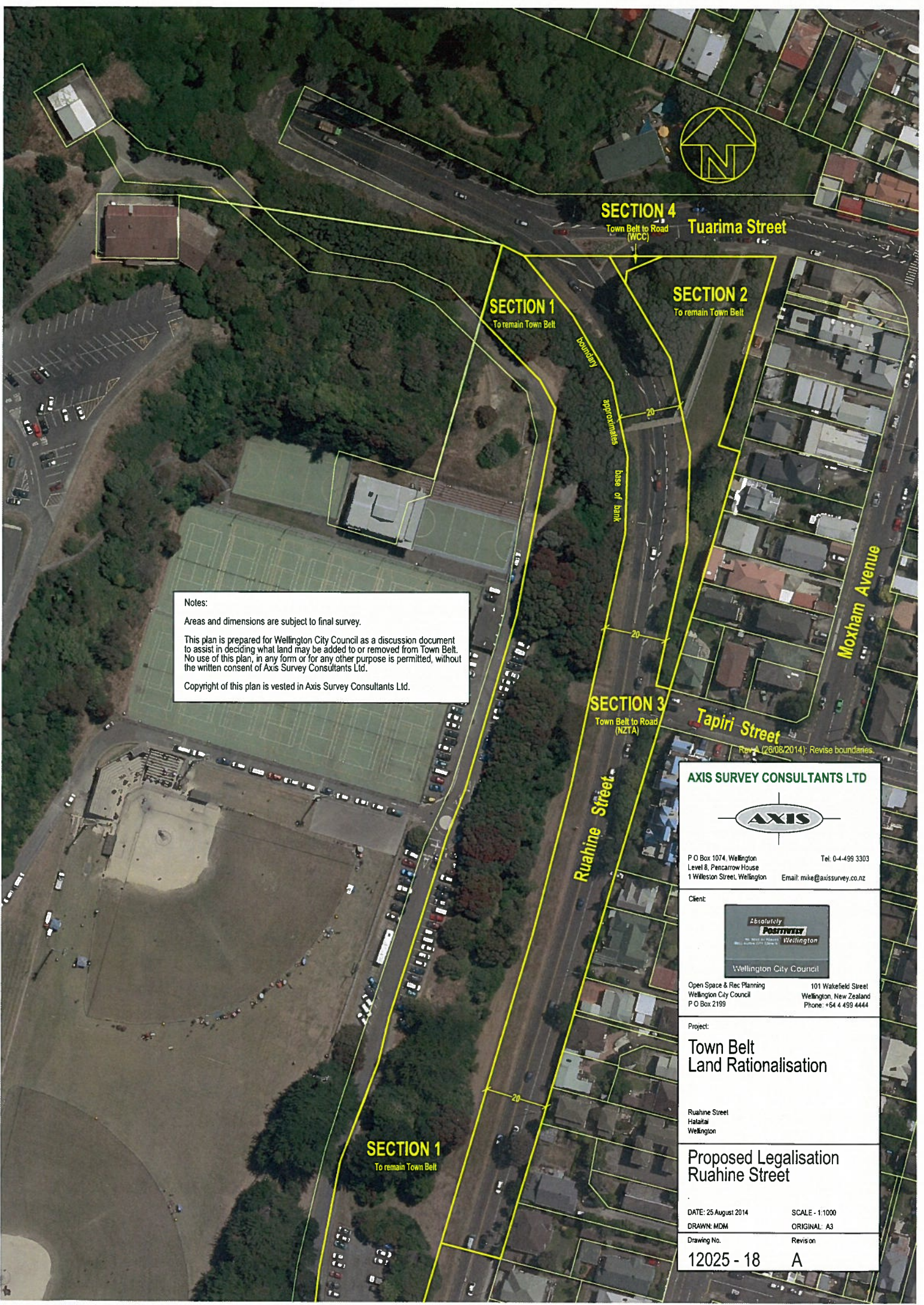

SECTION 4
Town Belt to Road (WCC)
Tuarima Street

SECTION 1
To remain Town Belt

SECTION 2
To remain Town Belt

SECTION 3
Town Belt to Road (NZTA)
Ruahine Street

Tapiri Street
Rev A (26/08/2014): Revise boundaries.

SECTION 1
To remain Town Belt

Notes:
Areas and dimensions are subject to final survey.
This plan is prepared for Wellington City Council as a discussion document to assist in deciding what land may be added to or removed from Town Belt. No use of this plan, in any form or for any other purpose is permitted, without the written consent of Axis Survey Consultants Ltd.
Copyright of this plan is vested in Axis Survey Consultants Ltd.

AXIS SURVEY CONSULTANTS LTD



P O Box 1074, Wellington
Level 8, Pencarrow House
1 Welleson Street, Wellington
Tel: 0-4-499 3303
Email: mike@axisurvey.co.nz

Client:

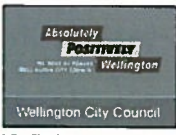

Wellington City Council
101 Wakefield Street
Wellington, New Zealand
Phone: +64 4 499 4444

Open Space & Rec Planning
Wellington City Council
P O Box 2199

Project:
**Town Belt
Land Rationalisation**

Ruahine Street
Halaitai
Wellington

**Proposed Legalisation
Ruahine Street**

DATE: 25 August 2014
DRAWN: MDM
Drawing No.
12025 - 18

SCALE - 1:1000
ORIGINAL: A3
Revision
A

Notes:

Areas and dimensions are subject to final survey.

This plan is prepared for Wellington City Council as a discussion document to assist in deciding what land may be added to or removed from Town Belt. No use of this plan, in any form or for any other purpose is permitted, without the written consent of Axis Survey Consultants Ltd.

Copyright of this plan is vested in Axis Survey Consultants Ltd.

Goa Street

Moxham Avenue

Ruahine Street

SECTION 5
Town Belt to Road
(NZTA)

Moxham Avenue

Wellington Road

AXIS SURVEY CONSULTANTS LTD



P O Box 1074, Wellington
Level 8, Pencarrow House
1 Wileston Street, Wellington

Tel: 0-4-499 3303

Email: mike@axisurvey.co.nz

Client:



Open Space & Rec Planning
Wellington City Council
P O Box 2199

101 Wakefield Street
Wellington, New Zealand
Phone: +64 4 499 4444

Project:

Town Belt
Land Rationalisation

Ruahine Street
Hataitai
Wellington

Proposed Legalisation
Ruahine Street

DATE: 25 August 2014

SCALE: 1:1000

DRAWN: MDM

ORIGINAL: A3

Drawing No.

Revision

12025 - 19