



Title Plan - SO 463349

Survey Number	SO 463349
Surveyor Reference	13001
Surveyor	Michael Dudley Morris
Survey Firm	Axis Survey Consultants Ltd (Wellington)
Surveyor Declaration	I Michael Dudley Morris, being a licensed cadastral surveyor, certify that: (a) this dataset provided by me and its related survey are accurate, correct and in accordance with the Cadastral Survey Act 2002 and the Rules for Cadastral Survey 2010, and (b) the survey was undertaken by me or under my personal direction. Declared on 24 Apr 2013 05:06 PM

Survey Details

Dataset Description	Sections 1-3		
Status	Approved as to Survey		
Land District	Wellington	Survey Class	Class A
Submitted Date	24/04/2013	Survey Approval Date	08/05/2013
		Deposit Date	

Territorial Authorities

Wellington City

Created Parcels

Parcels	Parcel Intent	Area	CT Reference
Section 1 Survey Office Plan 463349	Legalisation	0.0768 Ha	
Section 2 Survey Office Plan 463349	Legalisation	0.0096 Ha	
	Road		
Section 3 Survey Office Plan 463349	Legalisation	0.0069 Ha	
Total Area		0.0933 Ha	

Diag. A

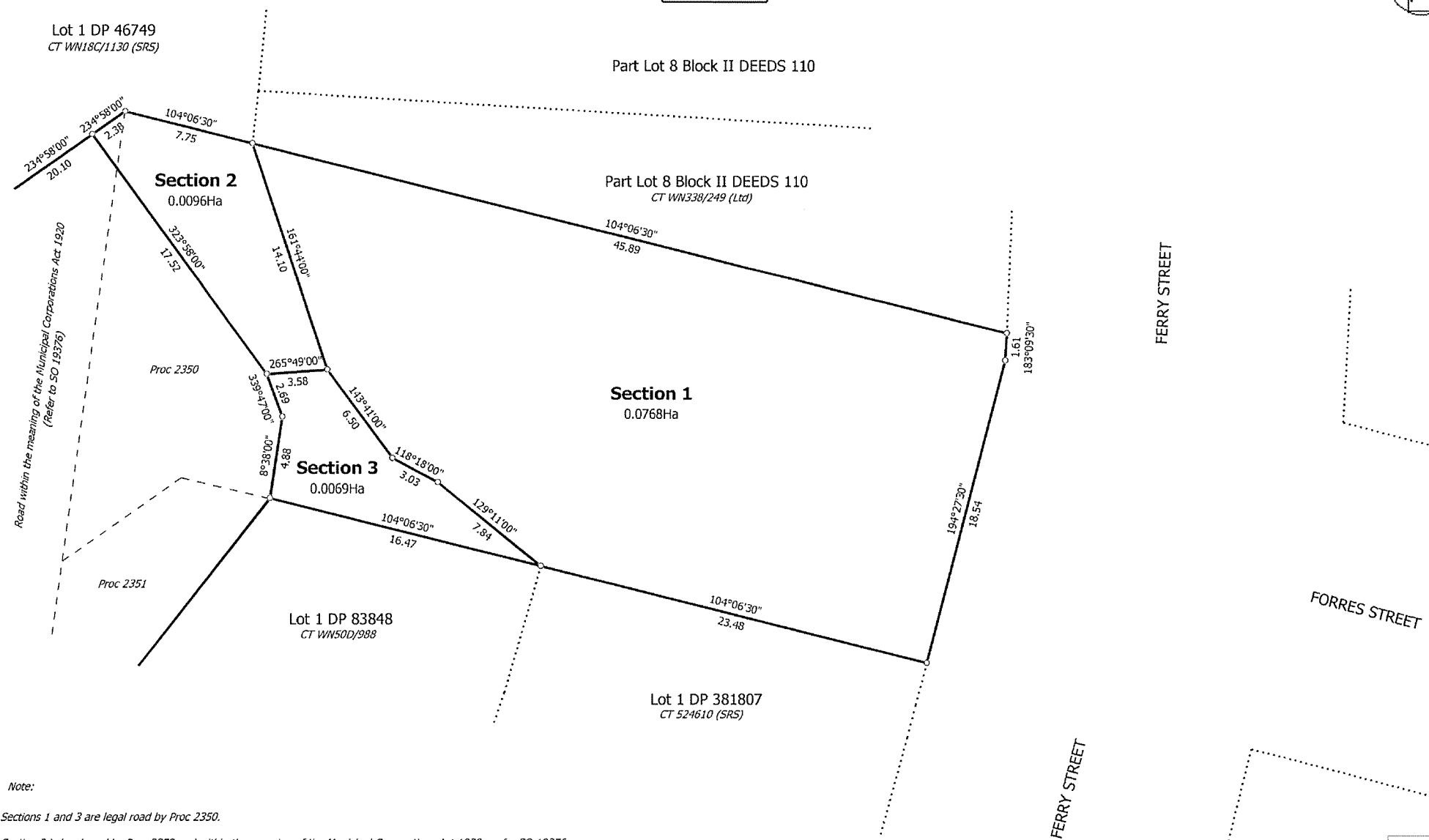

Note:

Sections 1 and 3 are legal road by Proc 2350.

Section 2 is legal road by Proc 2350 and within the meaning of the Municipal Corporations Act 1920 - refer SO 19376.

T 1/1

Land District: Wellington

Sections 1-3

Surveyor: Michael Dudley Morris

Firm: Axis Survey Consultants Ltd (Wellingt

Title Plan
SO 463349

Approved on: 8/05/2013

Digitally Generated Plan
Generated on: 08/05/2013 11:46am Page 2 of 2